UNIVERSITY OF CALIFORNIA
JUN 13 1946
LIBRARY

The Weather
Today—Generally fair and warmer. Highest temperature in the 80's. Yesterday—High, 75; low, 52.

The Washington Post

Single Copy Price 5c

NO. 25,558 | Entered as Second Class Matter, Postoffice, Washington, D. C. | Copyright, 1946, By The Washington Post. | WASHINGTON: FRIDAY, JUNE 7, 1946

CARRIER DELIVERY CITY ZONE Daily and Sunday $1.10 Per Month; Daily Only, .85 per Mo.—Sun. Only, .45 per Mo. | SINGLE COPY PRICE Daily 5c, Sunday 10c

Truman Names Vinson for Chief Justice

AFL Seamen Leave Ships To Protest U. S. Moves

Will Treat Army, Navy, WSA Workers As Strike-Breakers, They Wire Truman

By Dillard Stokes
Post Reporter

Sporadic AFL strikes on three coasts threw the waterfront peace drive into chaos last night.

The strikers wired President Truman that Army, Navy or War Shipping Administration workers who tried to move struck ships would be treated as strike breakers.

Nation-wide work stoppages—well planned and closely timed—grew into the strikes. Two AFL unions — Seafarers International Union and Sailors Union of the Pacific—called the stoppages as a protest against Government efforts to head off the general walkout set for June 15 by the CIO Committee for Maritime Unity.

Danger Was Averted

Night before last this danger was averted, and Mr. Truman said he believed the interests of the 200,000 CIO members and 39 employers could be settled by collective bargaining.

A few hours later the work stoppages were called. AFL seamen walked off their ships by thousands in New York, Baltimore, Houston, San Francisco, Seattle, a dozen other ports.

The men stayed away from work several hours. Those at Houston refused to go back at all. Several thousand men in New York returned when union leaders ordered them to do so.

Might Become Formal

Harry Lundeberg, SIU president, said in San Francisco, the walkouts might become a formal strike. SIU-SUP spokesmen in New York said an AFL strike seemed certain in a week.

The joint SIU-SUP membership meeting in New York, besides sending Mr. Truman the defiant telegram, branded the CMU as Communist-dominated and accused Secretary of Labor Schwellenbach of depriving AFL seamen of collective bargaining rights.

Schwellenbach called West Coast operator spokesmen to the Washington peace meetings nine days ago and would not let all of them go back to meet with Lundeberg.

John Hawk and Paul Hall, SIU officials, and Jack Dwyer, SUP port agent, said in New York that constant work stoppages would be called to enforce immediate negotiations between the AFL unions and employers. The strike vote, ordered by the membership meeting, will take 60 days, the officials said.

Will Mean Immediate Strike

But if Army, Navy or other Government hands try to work ships there will be a strike at once.

As the chaos spread, the House Labor Committee set up a seven-man subcommittee to investigate all strikes that affect the national welfare. The subcommittee's first subject was to be the CMU walkout set for June 15, with John M. Carmody, Maritime Committee vice chairman, called to testify today.

Representative Augustine B.

See SHIPS, Page 3, Column 3.

Children Report Mother's Murder, Father's Suicide

Superior, Wis., June 6 (U.P.).—Five frightened children told District Attorney A. L. Borg that their stepfather killed their mother with a shotgun today as she sat in a battered automobile which was their only home.

Then, they said, he shot himself.

Police found the bodies of William Heibacka, about 39, of Hubbell, Mich., and his wife, Marie, about 35, on a deserted road near Superior.

The children, ranging from 7 to 14, told Borg that they slep in the automobile last night after their father had been unable to pay the toll required to cross a bridge over the St. Louis River connecting Superior with Duluth, Minn. They said they had been "wandering" since they left upper Michigan several days ago.

Walter Johnson Still in Coma

Walter Johnson, baseball immortal, remained in a coma and in "very poor" condition at Georgetown Hospital last night. He has a brain tumor.

The condition of Senator John Bankhead (D., Ala.) remained unchanged, the Naval Medical Center, Bethesda, reported. Senator Bankhead suffered a stroke 14 days ago.

15-Day Truce Halts Strife In Manchuria

Nanking (Friday), June 7 (AP).—The long conflict between the Chinese government and Communists for control of Manchuria ended at noon today in a 15-day truce arranged by General Marshall in hope of making a permanent settlement.

Generalissimo Chiang Kai-shek announced he was issuing orders to his armies "to hold all advances, attacks and pursuits" for the 15-day period. Gen. Chou En-lai, chief Communist negotiator, said his faction concurred but was concerned over the brevity of the truce.

(It was not immediately clear whether the armistice covered al China or merely Manchuria, but Manchuria has been the only recent scene of widespread major strife.)

Chiang Gives Order

In issuing his orders, Chiang declared:

"I am doing this to give the Communist Party an opportunity to demonstrate the good faith of their intentions in carrying out the agreement previously signed.

"In taking this action, the government in no way prejudices its right under the Sino-Soviet treaty to recover Manchurian sovereignty."

Chiang specified these three matters must be settled within the 15 days:

1. Detailed arrangements govern-

See CHINA, Page 3, Column 4.

AWOL Soldier Sought in War Club Murder

Coroner's Jury to Get Evidence Linking Suspect to Slaying

A 17-year-old soldier who went AWOL from Fort Belvoir just February 16 was being sought last night as the slayer of Don B. Glendening.

The youth was identified as Henry Eisenbarth, of 730 Grand Concourse, the Bronx, New York City. Police said evidence linking him to the Indian war club murder of the 42-year-old radio repairman would be presented to a coroner's jury at an inquest at 11:30 a. m. today.

The police radio broadcast a lookout for the youth and said he was "wanted for murder."

Report Use of Aliases

Police said the suspect has used the aliases of "Hank" and "Harpo," that he appears to be about 20, although his actual age is 17, that he is between 5 feet 6 and 5 feet 7, weighs about 150 pounds, keeps his light blond curly hair combed back, has a round face with a few freckles and a slightly turned-up nose.

The police lookout said Eisenbarth when last seen was wearing a white shirt, gray trousers and brown plain-toed exfords. It also contained the information that the youth was known to frequent taverns in the 1700 block of Pennsylvania ave. nw., the 400 block of 11th st. nw., and the 1100 block of 17th st. nw.

Claim Enough Evidence

Inspector Robert J. Barrett, chief of detectives, said the inquest has been set because "we now have enough evidence against Eisenbarth to get an indictment."

Barrett did not disclose how detectives obtained the name of the youthful suspect who moved into Glendening's apartment at 321 E st. ne. on Tuesday, May 28, and then vanished after Glendening, a self-

See MURDER, Page 2, Column 6.

Ball Guild Challenged On Legality

Pirate President Questions Right To Call Strike, Looks to NLRB

Pittsburgh, June 6 (U.P.).—President William Benswanger of the Pittsburgh Pirates, tonight challenged the legal right of the American Baseball Guild to call a strike of his players or to make any change in player contracts in midseason.

Benswanger, in a long prepared statement, said that if the club consented to a collective bargaining election now, without first being advised by the National Labor Relations Board that the guild was an appropriate bargaining agent "we should waive all our other rights under the law."

The guild organizer and founder, Harvard-educated Robert Murphy, angrily protested when he had read Benswanger's statement, that the club "did not do me the courtesy of reading me the statement before releasing it to the press."

A "Definite Indication"

"I certainly feel that this is a definite indication of how the club handles matters," Murphy said.

Some Pirate players, meanwhile, went ahead with plans to walk out on tomorrow night's game with New York here, in protest against the club's refusal to recognize the unaffiliated union as a bargaining agent.

However, President Ford Frick of the National League said in New York that any games called off because of strike action would be forfeited.

Manager Frankie Frisch of the Pirates said that he would be able to play with nine "loyalists," a group of unidentified players, some in the union and some not, who have assured him they will not walk out.

Frisch said he would not identify the players, but at least one of them, Truett (Rip) Sewell, the Pirates' famed "blooper ball" pitcher, said that he was making no secret of his anti-guild stand.

Hits 'Outsider' Tactics

"This matter can be worked out through Commissioner Chandler's office better than through an outsider, who ——— admitted to me he don't know a thing about baseball," the red-faced hurler drawled. "I'm absolutely against striking."

At least two other players, young pitcher, Ken Heintzelman, and veteran infielder, Jimmy Brown, have refused to enter into any of the union meetings of the Pirate players.

Strike Will Go On, Murphy Tells Club

Pittsburgh, June 6 (AP).—Robert Murphy, of the American Baseball Guild declared today the Pittsburgh Pirates would go ahead with a strike tomorrow unless the management agrees to an election on the question of guild recognition.

Murphy made his announcement to newsmen after President William E. Benswanger of the Pirates said he expected tomorrow night's game with the New York Giants to be played as scheduled.

The guild representative reported that the situation respecting the players was the same as last night when, he claimed, by a show of hands they voted to strike unless the guild demands for an election to determine a majority representative were met.

President Benswanger said counsel had advised the guild's petition

See PITT, Page 10, Column 3.

Snyder to Succeed Him as Secretary of Treasury; Sullivan Nominated as Undersecretary of Navy

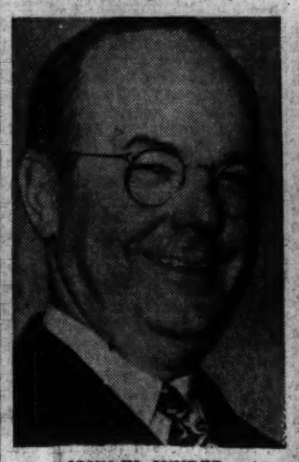

JOHN W. SNYDER
Appointed Secretary of Treasury

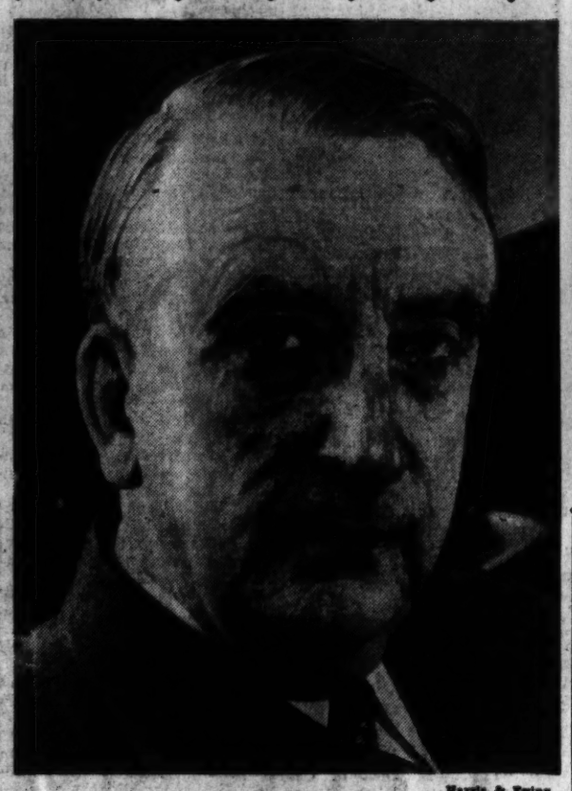

Harris & Ewing
FRED M. VINSON
The President's choice for Chief Justice

JOHN L. SULLIVAN
Named Undersecretary of Navy

Truman's Choices Meet Approval, Sent to Senate For Confirmation

By Edward T. Folliard
Post Reporter

President Truman announced yesterday that Fred M. Vinson of Kentucky, 56-year-old Secretary of the Treasury, was his nominee for the exalted post of Chief Justice of the United States.

In the same breath, he said that John W. Snyder of Missouri, 49-year-old reconversion director and very good friend, was his choice to succeed Vinson as Secretary of the Treasury.

He announced also, still without a pause, that John L. Sullivan of New Hampshire, 46-year-old Assistant Secretary of the Navy for Air, would be nominated to be Undersecretary of the Navy.

Made 90 Minutes Before

Mr. Truman made the announcement at a White House news conference at 4 p. m., and shortly thereafter sent the three nominations to the Senate. He explained in answer to a reporter's question, that he had decided on Vinson's nomination just an hour and a half earlier.

The decision left only one Republican on the high court—Associate Justice Harold H. Burton of Ohio. This fact caused some Republicans, in praising Vinson, to temper their praise with regret that, politically, the court would be so lop-sided.

Mr. Truman had pondered the filling of this post longer and harder than any appointment that had come up since he entered the White House. His original plan, apparently, was to move up one of the Associate Justices, in which case he might or might not have named a Republican as the ninth judge.

A few days after the death of Chief Justice Harlan Fiske Stone, a Republican, on April 22, it appeared that Mr. Truman had decided on a successor. From all indications it was Associate Justice Robert W. Jackson, who has been prosecuting German war criminals at Nuernberg.

Threaten to Resign

Jackson's nomination was believed to be imminent in late April, but something happened. In fact, several things happened. Mr. Truman, returning from a cruise, called in former Chief Justice Charles Evans Hughes for a consultation. He also talked to former Associate Justice Owen J. Roberts, like Mr. Hughes a Republican.

Meantime, it was reported that two of the Associate Justices of the Court were threatening to resign if Jackson should be named Chief Justice. Considerable credence was attached to the report because the Court, it was known, was badly split on philosophical grounds.

Thus Vinson, described as a Liberal, with old-fashioned American horse sense, will be expected to try and bring about harmony in the Nation's highest tribunal.

Judge Vinson—he has long been addressed as "Judge" as a result of his six years on the United States Court of Appeals for the District of Columbia—made this

See APPOINT, Page 2, Column 2.

Moslem Group Accepts British Plan for India

League Reiterates 'Unalterable' Demand For Separate State

New Delhi, June 6 (AP).—The Moslem League's council accepted tonight the British cabinet mission's plan for an independent federated union of India, but reiterated that establishment of a separate Moslem state (Pakistan) remained the Moslems' "unalterable objective."

The council for the league, which claims to be the spokesman for 90 million Moslems in India, said its action was "prompted by its earnest desire for a peaceful solution, if possible, of the Indian problem."

In a resolution the council declared that "the basis and foundation of Pakistan are inherent" in the British plan, by virtue of the plan's reference to "compulsory regrouping" of six provinces in which the Moslems claim they are the dominant majority.

The league retains the right, the council asserted, to advise secession of Moslem groups from any federation of India resulting from the British plan. For achievement of Pakistan the Moslems will, "if necessary, employ every means in their power and consider no sacrifice or suffering too great," the council added.

A resolution passed by virtually unanimous vote of the council instructed its president, Mahomed Ali Jinnah, to negotiate with Viceroy Lord Wavell on participation in an interim central government.

Mohandas K. Gandhi, a leader of the other major Indian political party, the All-India Congress Party, has already spoken in favor of following the British proposals.

In Bombay a spokesman at a meeting of representatives of the foremost princes of India said today the princes were also "quite willing to come into the framework of an independent India" and do their best to enter the British plan.

Eire Gets Russia's Air Council Seat

Montreal, June 6 (AP).—Eire was elected to the vacant twenty-first seat on the Privisional International Civil Air Organization (PICAO) Council at a meeting today of the organization's general assembly.

The seat previously had been left vacant for Russia, who has shown no signs of filling it.

Forty-one nations took part in the vote, with 32 voting for Eire.

Montreal was chosen as permanent site for the organization.

Navy Retiring 58 Officers Of Flag Rank

By John G. Norris
Post Reporter

The Navy yesterday listed 58 flag officers now being retired and revealed that 98 more are slated to leave active service by November.

Some of those retiring held top jobes during the war. They include: Admiral Doyal E. Ingersoll, Atlantic Fleet Commander; Admiral Samuel M. Robinson, wartime chief of naval material, and Vive Admirals Robert L. Ghormley, William L. Calhoun and William Farber.

Of the 154 admirals and commodores scheduled for retirement before fall, some are leaving because of age, or at their own request. Others will go out in accordance with a secret "plucking board" which recently reported.

Other flag officers now on the "retirement procedure pending" list are:

Rear Admirals Roy W. Ryden, David M. Lebreton, Herbert S. Howard, Herbert F. Leary, John H. Newton, Wilhelm L. Friedell, Milo F. Draemel, Ferdinand L. Reichmuth, Alexander Sharp, Felix X. Gygax, Thomas Withers, Robert G. Giffen, Claud A. Jones, Joseph J. Boshek, William R. Purnell, Alex M. Charlton, Ormond L. Cox, Harold T. Smith, Lyal A. Davidson, Albert C. Read, Harold C. Train, Elliott Buckmaster, Ralph F. Wood, Joseph R. Redman, Walter K. Kilpatrick, Carleton F. Bryant, Edward C. Weyler, George B. Wilson, Harvey E. Overesch, Vance D. Chapline, E. O. McDonnell, Giles C. Stedman, Benjamin H. Dorsey, Edgar L. Woods, Dallas G. Sutton, Lucius W. Johnson, William Chambers, Kent C. Melhorn, Edward U. Reed, Joseph J. A. McMullin, Luther Sheldon, jr., Richard H. Laning, Edward C. White and William B. Young.

Commodores John H. Magruder, Paulus P. Powell, William H. Quigley, John V. Murphy, Richard B. Tuggle, Harry A. Badt, Benjamin V. McCandlish, Robert G. Coman and W. L. Nelson.

Truman Maps Plan to Merge Army, Navy

President Truman disclosed yesterday that he will order the Army and Navy to back unification of the services along lines to be laid down by him.

He said he is now working on a merger plan and that when ready it will go to the War and Navy Departments as a directive. The two departments had reached a deadlock in attempting to work out an acceptable unification scheme and Commander in Chief Truman took the matter into his own hands.

Congress Must Act

The President did not indicate what stand he would take on questions over which the Army and Navy are at odds, but previously he has indorsed the Army's plan.

Congressional action will be necessary for any sweeping reorganization of the defense setup, and if President Truman's new plan follows his previously expressed merger views, the unification row will be thrown back into Congress.

The President was asked about the merger at his press conference yesterday. He said he was working on it and at the proper time would write a directive to the Army and Navy. The press will be given a copy, he added.

A reporter asked if a merger could be put into effect without legislation. Mr. Truman said no, but that his directive would be instructions from the President and that he would expect the Army and Navy to get behind them.

The effect of this would be to prevent either department or individuals in uniform from opposing any provisions of the President's plan. Outspoken crititcism by some ranking naval officers of the Administration's merger proposal caused President Truman some time ago to bar them from speaking publicly against the plan.

See HUNGER, Page 3, Column 1.

Surveys Show Rising Bread, Meat Shortage

Marketing of Cattle Dips to Year's Low At 12 Major Yards

By John W. Ball
Post Reporter

Steadily increasing Nation-wide shortages in both bread and meat were reported by Government agencies yesterday.

A growing bread famine was revealed in a national survey by the OPA, while the Department of Agriculture reported constantly dwindling shipments of livestock to market.

The department revealed that cattle marketings for the 12 major stockyards in the week ended June 1 were the smallest of the year and one fourth fewer than in the week previous.

The OPA survey showed that about 80 per cent of America's communities face serious bread shortages, which have grown worse during the last two weeks.

Under-Counter Selling

No widespread black market in bread was reported, although many dealers are giving preference to old-time customers with "under the counter" sales.

The bread shortage will not be relieved until wheat shipments from the present harvest in the Southwest reaches the market, and then Government regulations, forcing a sale of much of the harvest for famine export, will restrict domestic baking, officials point out.

The two shortages—meat and bread—were tied together by the Government agencies. Both the Agriculture Department and the OPA see danger ahead if Government price controls are lifted from meat June 30, as urged by some members of Congress.

The Production and Marketing Administration declared that "market interests believe producers are withholding livestock and will continue to do so as long as they feel there is a possibility of removal or modification of price controls.

Blame Placed Jointly

"They blame this jointly with country buying for the recent pronounced slump in receipts at major terminals."

At the same time, OPA Chief Paul Porter, in reporting the OPA survey, warned that the bread shortage will become even more acute if Congress removes price

Nats Grab Early Lead Over Tribe

Taking advantage of the wildness of Cleveland's starting pitcher, Lemon, the Nats scored three runs in the first inning for a 3-to-0 margin after two innings last night at Griffith Stadium. Hudson was hurling for the Nats.

FIRST INNING

CLEVELAND—Priddy threw out Case. Priddy also threw out Wooding. Fleming singled to center. Edwards grounded out, Vernon unassisted. No runs, one hit, no errors, one left.

WASHINGTON—Boudreau threw out Hitchcock. Binks was safe when Meyer let his grounder go through him for an error. Spence walked. Vernon homered a hit off Kellner's glove, filling the bases. Heath walked, forcing in Binks. Travis forced Heath at second, Meyer to Fleming, Spence scoring. Priddy singled to right, scoring Vernon, Travis going to third. Early walked. Krakauskas now pitching for Cleveland. Hudson popped to Boudreau. Three runs, two hits, one error, two left.

SECOND INNING

CLEVELAND—Hitchcock threw out Meyer, Kellner filed to Binks. Boudreau struck out. Nothing across.

WASHINGTON—Hitchcock walked. Binks bunted and Hitchcock was out at second. Krakauskas to Boudreau. Spence was safe on Meyer's boot, Binks going to second. On a wild pitch Binks went to third and Spence to second. Vernon struck out. Heath flied to Edwards. No runs, no hits, one error, two left.

Today's Index

	Pages		Pages
Alsop, J. and S.	8	Gentler Sex	12
Amusements	11	Haworth, Mary	12
Bell, Nelson B.	11	Lyons, Leonard	9
Childs, Marquis	6	Pearson, Drew	14
Columnists	6, 9	Povich, Shirley	10
Crossword Puzzles	4	Radio	13
Death Notices	14	Sports	10, 11
Editorials, Cartoon	6	Sullivan, Mark	9
Federal Diary	4	Women	12
Financial	14		
Gallup Poll	9		

Army Personnel Implicated

$1,500,000 in Royal Jewels Stolen From Hessian Castle

Frankfurt, June 6 (U.P.).—The family jewels of the House of Hesse, a collection of diamonds, amethysts and pearls worth at least $1,500,000, have been stolen from their hiding place under the basement floor of 100-room Kronberg Castle, it was disclosed today.

United States Army Headquarters officials revealed the bare facts of the case and said Army personnel was implicated. They denied any "high officer" was involved and said all of the soldiers involved had been redeployed home.

(Newsweek magazine reported yesterday that a high-ranking United States officer had been implicated in the extortion of the seven million dollar Hesse-Darnstadt crown jewels.)

Army officials indicated that it was plain burglary.

A report on the theft has been sent to the War Department and it names the Army personnel involved. All of these, however, were redeployed before the theft was reported on April 11.

Army officials refused to disclose the list of jewels stolen, because they had only the family's word for what they are and how much they are worth. Lange said a long pearl necklace, a large diamond tiara, an amethyst brooch and "other precious stones" were lost.

Adolf Hitler and Hermann Goering once were entertained in the castle, where, in other years, Queen Victoria, King Edward VII, the Czar of Russia and the Kings and Queens of Sweden, Denmark, Spain and Italy have been guests. The castle is on the Friedrichshof estate, which covers 400 acres 10 miles north of Frankfurt.

Star's Home Robbed

Hollywood, June 6 (U.P.).—Film actress Helen Gilbert and her husband, cafe owner Victor A. Mackzoume, today reported to police their home had been burglarized of jewelry and clothing valued at $15,000. Mill Gilbert said the burglary apparently took place while she and her husband were away from home last night.

Moscow Radio Announces

Russia, Argentina Resume Relations Broken Off in 1917

London, June 6 (U.P.).—Radio Moscow announced tonight Russia and Argentina have resumed diplomatic relations, broken since the Bolshevik revolution of 1917.

The Russian-Argentina action was expected.

(A United Press Buenos Aires dispatch said yesterday Carlos Desmaras, a friend of President Juan D. Peron, probably would be named ambassador to Moscow. A Russian trade mission in Buenos Aires has been granted several semi-diplomatic privileges, including an invitation to Peron's inauguration.)

The government newspaper, Izvestia said earlier that in Argentina and in South American countries generally foreign capital always had been active, interfering in the countries' affairs and trying to control their foreign policies.

Regarding American and British investments in Argentine industries Izvestia said that Anglo-American capital was trying "to direct a foreign policy contrary to Argentina's interests."

London commentators said this charge seemed to be another phase of a Russian campaign to pin-prick the western Allies for their overseas activities.

During the 1945 San Francisco conference, when the United Nations Charter was being written, Russia denounced Argentina's military regime as Fascist.

White House Silent

Recall of Envoy to Vatican Assured, Minister Reports

Richmond Va., June 6 (AP).—A Richmond minister said today that President Truman had assured a group of Protestant churchmen that Myron C. Taylor, the President's personal representative to the Vatican, would be recalled at the latest by the time the peace treaties were signed.

Dr. John A. MacLean, pastor of the Ginter Park Presbyterian Church of Richmond, who represented the Southern Presbyterian churches as one of the committee of 11 calling on the President yesterday, issued this statement:

"We were given assurance that the appointment of Mr. Taylor was a temporary expedient to give the President the fullest opportunity to make his contribution to the peace. We were assured that Mr. Taylor's service as Ambassador to the Pope might terminate at an early date, but would certainly terminate with the signing of the peace treaties."

(In Washington, the White House declined any comment on Dr. MacLean's statement.)

The Richmond minister, who said the group which called at the White House represented more than 40 million Protestants, commented that "the conference accomplished at least two purposes." He said that the occasion was the first in which the Protestants of America have been fully united in explaining to the President their attitude toward retaining an Ambassador to the Pope. Also, Dr. MacLean stated, "for the first time we have the assurance from official sources that this arrangement is not permanent but temporary, and will definitely be terminated.

"In the minds of Protestants," Dr. MacLean continued "the chief objection to the appointment of Mr. Taylor is that it clearly violates the principle of separation of church and state, which is so large and important a part of the foundation of our Government."

'Baseball Seizure' Gives Truman Idea

President Quips That St. Louis Will Get Two Good Clubs if It Ever Comes to That

President Truman's home State will not be left in the lurch if the Nation's ball clubs go on strike, the Chief Executive told his White House press-radio conference yesterday. All Mr. Truman had to say when asked if he would seize the Pittsburgh ball team, was—if all the ball teams went on strike, and he had to seize them, he knew there would be two damn good ball teams in St. Louis!

Yesterday's lightning-paced conference got off to a flying start. The last reporter had no sooner entered the room, when Mr. Truman, seeming almost out of breath already, stated that Fred Vinson would be the Chief Justice of the United States, John W. Snyder the Secretary of the Treasury, and John L. Sullivan, Undersecretary of the Navy.

Q. When will the nominations go up, Sir?

Right now, President Truman replied.

Q. Can you tell us anything of your luncheon today given for the President-elect of Colombia?

A roar of laughter greetetd this question, coming as it did after Mr. Truman's revelation of the three new appointments. Still chuckling, the President thought he could truthfully say that a good time was had by all.

Q. Who is going to succeed Mr. Snyder?

Mr. Truman answered that Mr. Snyder's post would terminate with this appointment.

Q. What will happen to the job of economic stabilizer?

Whatever is necessary, the President replied, will be done, but the post will now die.

Q. Does that mean Bowles gets to be head man?

The President said that Mr. Bowles would continue in his present job.

Q. How long will it take to terminate Snyder's job?

President Truman said it would be difficult to tell just how long.

Q. When did you decide on Vinson?

About an hour and a half ago, the President replied.

Q. It was heard this morning that you have definitely decided to veto the Case bill. Is that true?

It was not true, President Truman said, adding that he was analyzing it thoroughly. He stated that he was receiving reports from all the interested Departments, and was going over them before he made a decision.

Q. Haven't you been getting a lot of lobby pressure on this Case bill?

Oh, no, replied Mr. Truman. That didn't influence him, he said, recalling that he used to cope with 30,000 at a time in the Senate.

Q. Has Myron Taylor been recalled? Are you planning to recall him?

No comment.

Q. Have you named the Full Employment Committee?

He has been trying, President Truman said, but so far had been unable to get a qualified man to take the job.

Q. Has Ambassador Kirk made known his desire to return to England?

Not to him, the President answered.

Q. Is it understood that the United States and Great Britain will discuss matters with the Arabs with regard to Palestine. I heard the United States will insist on immediate admission of Jews as recommended by the Anglo-American committee.

Such a recommendation had been made to Great Britain, the Chief Executive replied, but there are certain details which have to be ironed out. The Secretary of State is conferring with Great Britain on it now.

Q. Are you intending to take over the Allis-Chalmers plant?

Mr. Truman answered that if it was necessary he would do it, but he hoped he wouldn't have to. He added that he liked to see these things settled without Government intervention.

Q. Is there anything new on the maritime strike?

No.

Q. Do you still plan to use the Army, Navy and Coast Guard?

He had made his statement, the Chief Executive said, and it still stood.

Q. Do you still favor the draft-strike feature of the anti-strike measure?

The President favored the bill as it passed in the House, he said. He had not changed his mind.

Q. Has Ambassador Kirk assured you that he is willing to resume his duties at home?

The President seemed surprised by the questions regarding Ambassador Kirk. He said he had never heard of any of this, and asked the Press where they were getting it.

Q. Does your last statement mean that Great Britain has agreed that the Jews can be admitted to Palestine?

It did not mean that, Mr. Truman replied, adding that the United States and Great Britain were in the midst of negotiations.

Q. How long ago did you make that request?

About five or six months ago, the President said.

Q. Have you any comment on Senate action regarding OPA?

He would take that up, President Truman said, when it came before him.

S. Have you appointed any new assistant naval aides?

There were many assistant naval aides, Mr. Truman said, adding that he had one aide, who had many assistants—as many as were necessary, or required at social affairs.

Q. How long is Mr. Forrestal going to stay?

The President replied that Forrestal said he would stay as long as Mr. Truman wanted him, and Mr. Truman added that he wanted him to remain in his job.

Q. When are you going to formulate your views on the Army-Navy merger?

He was working on that, President Truman replied. At the proper time, he stated, he would write a directive to the Army and Navy and a copy would be given to the press.

Q. In permitting the OWMR to lapse in the new arrangement, does that mean that virtually all of our reconversion troubles are over?

Not all of them, said Mr. Truman, but most of them.

Q. Can you write a directive to the Army and Navy without legislation?

The President said he could not do it without legislation, but it would be a statement of what the President's policy is and they would be expected to get behind it.

Thank you, Mr. President.

Coon Dog Mostly Ears

Associated Press WIREPHOTO

GOOD LISTENER—Policeman W. F. Jones, of Atlanta, Ga., shows off the 30-inch ear spread of his coon dog, "Champ." Jones claims there are few other dogs in the United States that can match these elongated auricles for collecting sound

APPOINT

From Page 1

brief comment yesterday on his nomination.

"I am profoundly grateful for President Truman's confidence."

Vinson's name had been prominent in speculation over a successor to Chief Justice Stone. Associates of Mr. Truman knew, however, that he would be reluctant to have him leave the Cabinet. The Kentuckian was one of the President's most valued advisers, not merely on Ttrasury matters but on labor-management disputes and many other types of problems.

If Vinson was to go to the Supreme Court, it was widely assumed that the Treasury post would go to John Snyder.

President Truman met Snyder at an artillery school in France in 1918, and their friendship has continued and flourished over the years. Snyder was the first man Mr. Truman appointel to office after he took over the presidency. The office was Federal Loan Administrator.

Curiously, he succeeded Vinson in that post. Then he again succeeded Vinson when the Kentuckian vacated the office of Director of War Mobilization and Reconversion. Now, Mr. Truman wants him to succeed Vinson again—in the Treasury Department.

Snyder, in the tremendous job of directing the reconversion of American industry from war to peace, has come in for some harsh criticism. Some of his supporters have called it a "smear campaign."

Snyder Criticized

His critics have ranged from left-wingers to organization Democrats. The former, regarding Snyder as a conservative, were angry with him for the part he played in the motor, steel and other strikes. Organization Democrats were angry with him because, in at least one instance, he gave a job to a Missouri Republican.

Other critics, less bitter, wondered aloud whether any orthodox banker should have held the job Snyder held. All of which poses the question of whether they would object to such an orthodox banker in the Treasury Department.

President Truman, in private, has defended Snyder in vigorous terms, telling friends that his old comrade-in-arms was one of the most maligned men in Washington. Other White House officials, evidently reflecting Mr. Truman's views, have described Snyder as a man of the greatest integrity, possessed of an alert mind, and having an impressive grasp of economic problems.

Newsmen Get a Laugh

When the President made his triple-barreled announcement on the appointments at yesterday's news conference, it had an electric effect on the reporters.

"Wait, wait a minute," one of them cried.

A minute or so later, a roar of laughter went up in the President's office. On top of the momentous announcement about Vinson, Snyder and Sullivan, a reporter broke in with this question:

"Mr. President, can you tell us anything of your luncheon today with the president-elect of Colombia?"

Mr. Truman joined in the uproarious laughter, and remarked that it was a very pleasant luncheon—that he could truthfully say that a good time was had by all.

No Successors to Snyder

He was then asked who would succeed Snyder as Director of Mobilization and Reconversion. His answer was that nobody would succeed him—that the job would be allowed to terminate.

He was asked if Chester Bowles would succeed to Snyder's job, and he replied that Bowles would continue with the job he now has, that of Economic Stabilizer.

AAF Band to Open Capitol Concert Series Sunday

The new Army Air Force 85-piece band will present a series of 13 weekly concerts on the steps of the National Capitol, beginning Sunday night at 8 o'clock.

Maj. George S. Howard, band conductor and former head of the band and orchestra school at Pennsylvania State College, will direct the AAF band in its first public appearance since its reorganization.

One of the outstanding bandsmen is Master Sergt. Norman D. Irvine of Elkins, W. Va., who played bass viol in the National Symphony Orchestra for five seasons.

Jagger of AP, Named Institute Aide

New York, June 6 (AP).—The appointment of Claude A. Jagger, former assistant general manager of the Associated Press, as associate director of the American Press Institute at Columbia University was announced tonight by Dean Carl W. Ackerman of the Columbia Graduate School of Journalism.

Jagger will be granted an 11 months' leave of absence by the Associated Press, effective July 1.

3 Threats Face Congressional Overhauling

By the Associated Press

A triple threat—pride, patronage and politics—jeopardized yesterday Senate passage of a bulky bill to overhaul the Nation's lawmaking machinery.

The question of pride centered upon proposed reduction of Senate committees and consequent elimination of a number of highly prized chairmanships.

That of patronage was raised over the provision that a personnel director—rather than committee chanrmen—would control appointments to well-paying jobs as legislative experts.

And in this election year, the political angle stemmed from the fear that proposed increased benefits for congressmen would be used as campaign ammunition by their opponents.

The measure's supporters privately counted these factors as the chief obstacles in the way of their plan to streamline congressional machinery.

Despite this, however, the plan attracted bi-partisan support in the full day's debate after Senator LaFollette (Prog., Wis.) outslined it and termed it necessary to avoid a "constitutional crisis."

Taft, Wagner Support Plan

Senator Taft (R., Ohio) and Senator Wagner (D., N. Y.) both announced their support of the plan, although both said there were some details they would like to see changed. Taft termed the bill "an important step forward."

Product of a year-long study by a joint congressional committee, the measure would:

1. Limit the number of Senate committees to 16. There are now 33 standing and 10 special committees, an average of six seats for each member.

2. Provide the committees with a staff of four experts each.

3. Give each member an administrative assistant to handle constituents' requests.

4. Tighten fiscal control by providing for adoption of annual Federal budget controls by jojint action of the revenue and appropriating committees of both Houses.

5. Eliminate some of Congress' routine chores such as acting on each separate bill to build a bridge or pay a damage claim against the Government.

6. Boost the pay of members of Congress from $10,000 to $15,000 a year.

7. Permit pensions for members of Congress by authorizing them to contribute to the Federal Retirement System an qto share in its benefits.

Pension Repercussions Feared

Chief opposition centered around revision of the committee structure and the pay and pension provision with some behind-the-scenes fear the latter might have political repercussions if used by opponents in an election year.

Reduction of the number of committees would eliminated 27 chairmanships, prized by the lawmakers as a matter of prestige. On top of this, Senator George (D., Ga.) said that the bill would set up a director of personnel with authority to make committee appointments, taking that privilege out of the hands of the chairmen.

"I am just wondering," he said, "what kind of a strong man you are building up here. My opinion is that he would overshadow both houses of Congress."

LaFollette came to grips with a question still poignant in the minds of members of the House and Senate—"the bundlers for Congress" campaign carried on a few years ago as a protest against congressional pensions.

He called members of Congress "the forgotten men of Social Securitty," reminded his colleagues that all Government employes and most corporation executives participate in retirement plans, and said "the time has come to face the issue with courage."

Meanwhile, it appeared likely that the Senate would suspend the debate before reaching a vote within the next few days, in order to consider pressing legislation to extend the life of OPA.

Spanish Debate Postponed by U. N. Council

New York, June 6 (AP).—The United Nations Security Council yielded to a request by the United States and Britain today for postponement of full-dress debate on a proposal for a complete United Nations diplomatic break with Generalissimo Franco's Spain by next September.

Both Herschel V. Johnson, sitting for the first time as the acting United States delegate, and Sir Alexander Cadogan of Britain, said their governments had not had time to decide their position on the Spanish issue. They requested that the discussion be put off.

When it became apparent that no one wanted to start the long-expected debate, Council President Alexandre Parodi of France, announced adjournment until next Tuesday.

The question before the council was a formal proposal by Dr. Herbert V. Evatt, Australian delegate and chairman of the council subcommittee which investigated Spain, to approve the recommendations his group had reached after a month-long study.

The subcommittee decided that the Franco regime is a "potential" threat to world peace. Dr. Evatt, also sitting for the first time in the Council, said that as long as "Franco remains in power there is likely to be a situation of international concern."

Andrei A. Gromyko, Soviet Russian delegate, di dnot say a word during the session.

Prior to submission of the subcommittee report, Parodi expressed the Council's regret at the resignation Monday of Edward R. Stettinius, jr., as the United tSates delegate. Johnson will serve as acting delegate until Senator Warren R. Austin (R. Vt.) takes the delegate's post January 3.

Legion Hears Johnson

Indianapolis, June 6 (AP).—Herschel V. Johnson, new United Nations representative, tonight called on Americans to measure up to three major postwar responsibilities—remain strong, remain united with the Allies and "stay with the United Nations."

It was Johnson's first speech since taking his seat at the Security Council and was read for him by Lieut. Gen. Matthew B. Ridgway, member of the U. N. military staff committee. Johnson was in New York.

Johnson told the national executive committee of the American Legion:

"1. Weakness invites aggression."

"2. United we stand, divided we fall.

"4. It is imperative to expand as far as possible the area of agreement among nations."

Legion Post Elects

Fredericksburg, Va., June 6 (Spl.).—Former State Senator S. Bernard Coleman was elected commander of the Bowen-Franklin-Knox Post of the American Legion here yesterday succeeding J. L. George. Coleman served more than three years in the Army Air Forces and rose to the rank of major.

MURDER

From Page 1

described homosexual, was battered to death four days later.

It was believed possible that police obtained the positive identification of the suspect by tracing fingerprints found in the apartment and in Glendening's car which was taken after the slaying and then abandoned in front of 509 Rhode Island ave. nw.

Fingerprints on File

As a soldier, Eisenbarth's fingerprints would have been on file with the War Department.

A spokesman at Fort Belvoir said Eisenbarth, an enlistee, was undergoing basic training and had been assigned to a new outfit two days before he skipped out AWOL.

Washington police obtained a photograph of the suspect at Fort Belvoir and immediataly began preparing 10,000 "wanted" circulars for distribution along the Eastern Seaboard.

The youthful soldier was introduced to Glendening on Tuesday, May 28, by a friend of Glendening. He remained at the apartment. Glendening confidided to one woman friend that his only interest in the youth was to teach him radio repairing as a profession.

Glendening was beaten fatally with an Indian war club trophy between the hours of 9:30 a. m. and 12:30 p. m. last Saturday. His body was not discovered until the following Monday.

ANNAPOLIS-BEVERLY BEACH ROUTE
Via Fairfax-Woodland Beach. Revised Schedule Effective June 1st, 1946.
Leave Annapolis *5:30-7:45-9:25 A. M. 1:00-3:00-4:30-7:15-9:25-11:00 P. M.
*Except Sunday. †Sunday Only.
Bus starts foot of Main Street in Annapolis. In Beverly Beach bus leaves Beach House. Phone Annapolis 4033 for In-between Point Schedules.
THE ARUNDEL BUS COMPANY
175 West Street, Annapolis, Md.

SO RICH THEY WON'T WANT BUTTER
Full-bodied, luscious . . . young America's favorite spread! Extra rich quality by the makers of matchless Welch's Grape Juice.
Welch's GRAPELADE

FLAVOR GALORE!
Garden-fresh vegetables and Morton's Salt—at your grocer's
When it rains it pours
MORTON'S SALT

GULDEN'S MUSTARD IS FAMOUS IN HOTELS FOR QUALITY
GUESTS FAVOR ITS FINE QUALITY
GULDEN'S MUSTARD
It's the more costly and more flavorful brown mustard seeds that give Gulden's its rich flavor.

BLUES CLOTHES WHITER!
BLU WHITE
Blues while you wash
Does not streak
WHITENS! BRIGHTENS!
• Add these blue flakes when you use regular soap.
• Blues to glorious whiteness!
• Ends bluing streaks.
• Saves time, work, needless wear and tear.
USE FOR EVERYTHING — white clothes, all washable colors, baby's things, finest lingerie.
Only 10¢
If your dealer does not have BLU-WHITE yet, remember—it's new! Keep asking for it.

Good Taste! at ANYTIME
WISE Potato Chips

PEPSI-COLA
TOPS FOR QUALITY
EVERVESS SPARKLING WATER
TRY EVERVESS SPARKLING WATER
NEW PRODUCT OF PEPSI-COLA COMPANY
SOLD AT YOUR FAVORITE STORE
Pepsi-Cola Company, Long Island City, N. Y.
Franchised Bottler: Pepsi-Cola Bottling Co., Washington, D. C.

GOLDEN DIPT comes well-recommended
Chefs in leading hotels and restaurants from coast to coast use Golden Dipt because it is economical, saves time, eliminates batter and, above all . . . foods prepared with Golden Dipt delight guests.
It has been tested by the American Culinary Federation, and approved.
Keep Golden Dipt handy . . . leading chefs do.

Chocolate Sundae WAFFLES
Delicious! Delightful! ...and so Easy...with DUFF'S
Top crisp waffle squares with ice cream and chocolate sauce for a super dessert!
Duff's WAFFLE MIX
Just add WATER —that's all!

So Fresh... So Fruity
MONARCH Finer Juices
Orange & Grapefruit... Grapefruit...Orange
AT YOUR DEALERS

June Taste Treat
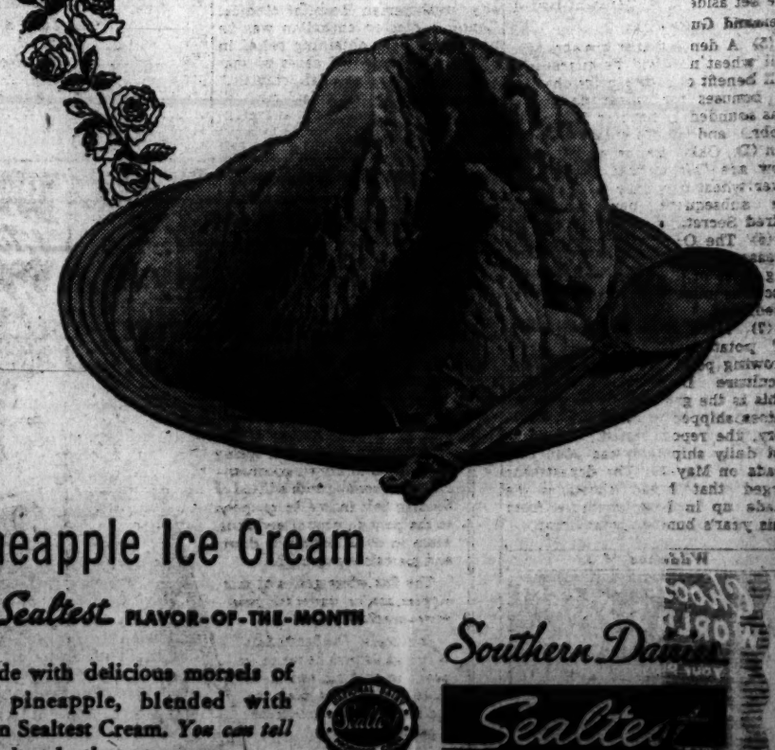
Pineapple Ice Cream
THE Sealtest FLAVOR-OF-THE-MONTH
Made with delicious morsels of juicy pineapple, blended with golden Sealtest Cream. You can tell it's Sealtest by the taste.
Southern Dairies
Sealtest ICE CREAM
THE MEASURE OF QUALITY
Tune in the Sealtest Village Store, starring Jack Haley, Thursdays, 8:30 P. M., E.S.T., WRC and Blue Network

Health in every glass
"HOME STYLE" Flavor Too!
LAKE SHORE Honey Mellowed PRUNE JUICE
From Whole Santa Clara Prunes
Iron plus Vitamins B & C
Honey Added for Energy
At your grocer's

CRACK-ETTES are superlative with salads!
CRACK-ETTES
The new, every-day, every-purpose cracker
WESTON BISCUIT COMPANY

British Loan View Of Jones Assailed

Clayton Says He's 100% Wrong About Creating Alliance

By the Associated Press

Jesse Jones' statement that the $3,750,000,000 British loan would constitute an exclusive alliance between America and Britain was described yesterday by William L. Clayton, Assistant Secretary of State as "100 per cent wrong."

As one Texan to another, Clayton said Jones "is my good friend but, frankly, I don't think Mr. Jones understands the British financial agreement. I'm afraid Mr. Jones fails to see the forest for the trees."

In response to questions by Chairman Spence (D., Ky.) of the House Banking Committee, Clayton answered a declaration by Jones, former Commerce secretary, that the loan "carries us along the road toward financial ruin" and means an "alliance with the British to the exclusion of other countries . . . notwithstanding our advocacy and participation in the United Nations."

Perfectly in the Open

"This is not an alliance," Clayton said. "It is perfectly in the open. There are no bugs under the chips here. Instead of making a world economic bloc it dissolves a bloc and prevents the formation of another one."

Telling the committee that "I don't think Mr. Jones really understands what bilateral trading is," Clayton pointed to a part of Jones' statement, sent by mail to the committee, which said the talk about multilateral and bilateral trading is "greatly exaggerated."

Clayton, who built a huge international cotton trade, said Jones' experience has been principally in banking "in a domestic atmosphere." Both men made their fortunes in Texas.

Emphasizing that Britain has been "forced" into bilateral trading by the war, Clayton said such agreements would exclude American goods from many world markets. Under the loan agreement, he said, Britain will cease such "political arrangements" that shut out American goods.

Narrow Concept

He told the committee Jones "appears to look upon the financial agreement, as so many people do, as just a loan to Britain—a handing over of $3,750,000,000. That is a narrow concept."

Britain's agreement to cooperate in removing restrictions on world trading is the greatest consideration of the transaction, he argued.

Taking up another phase of the loan, he read a letter to the committee from Secretary of State Byrnes saying the British agreement commits Congress and the United States Government to nothing beyond the simple terms of the loan.

"It does not prejudice the freedom of choice of Congress or this Government on any other measures to be taken," Byrnes wrote. The point had been raised in the committee as to whether the loan agreement committed this Government on future world trade policies.

Clayton lambasted proposals that Britain cede Atlantic islands to the United States in consideration for the loan, saying "this country has said repeatedly it does not seek territorial aggrandizement." Clayton said the 99-year leases for military bases this Government now has on the islands "are all that our chief of staff considers necessary to defense."

Grateful to U. S.

Europe Says 'Thank You' With Letters

By the Associated Press

The letters come in every language, every size, every kind of scrawl. All say thank you.

There are 10,000 of them at Red Cross National Headquarters here, written in the last four weeks by the little people of Europe to the people of America.

Every ship which takes American relief supplies to the continent comes back with cartons of letters—earnest, pathetic thanks for a cake of soap, a child's shirt, a chocolate bar.

Many writers carefully copy the address from a label in the shirt or on the package. Their letters come to "American Red Cross, not to be sold, U. S. A.," or "Red Cross, children's size two, Washington, D. C."

Now and then an envelope contains a picture. A French family sent a snapshot "taken during happier days." A 12-year-old Belgian girl enclosed her picture. Dutch school children draw windmills and send them as a "souvenir of Holland."

From France, a 21-year-old girl sent a tiny snapshot of a shapeless pile of rubble. Her explanation was simple, eloquent:

"I send a photo. It was my street, a town—but the fliers passed over."

The letters still come. As mail channels open from each liberated country, a fresh flood pours in. Pick any one from the stack. It speaks for them all.

"You have helped us to forget the war soon. The Germans are away. God, we thank you, the people and soldiers of America."

HUNGER

From Page 1

ceilings from meat when it extends the life of OPA.

Removal of meat ceilings, the OPA chief believed, would encourage the feeding of more grain to livestock to boost production.

Progress of the famine relief campaign was highlighted yesterday on several fronts. Among the day's developments, were:

(1) Secretary of Commerce Henry A. Wallace reported almost 10 million cans of food stuffs gathered for famine relief by the Emergency Food Collection Program, which he heads. In addition, cash donations to the fund had reached $323,000, he told the Senate Small Business Committee, investigating relief administration. The total cost of acquiring food up to shipside, he said, was 6.1 cents a can. He predicted 50 million cans by July 1.

Sign Conservation Pledge

(2) Mrs. Harry S. Truman and seven congresswomen signed the pledge: "I will do my utmost to conserve any and all foodstuffs." While they were signing the pledge, the congresswomen questioned Chester C. Davis, chairman of the Famine Emergency Committee, "Why don't we have rationing?"

Davis said that rationing means dividing things up evenly, and that he doesn't think break should be divided evenly. "The fellow," he said, 'who does hard manual labor needs a lot of bread. I need very little. In fact, I don't need any."

(3) Reduction in the use of bread was reported by the White House. President-elect and Senora de Ospina Perez of Colombia were entertained by President and Mrs. Truman at a breadless luncheon yesterday.

4. A recent war food order setting aside 80 per cent of all canned meat for shipment abroad, was rescinded, and a new order, changing the set aside to 60 per cent issued.

Demand Guarantee

(5) A demand that growers who sell wheat now will be guaranteed full benefit of future price changes of bonuses for wheat deliveries, was sounded by Senator Butler (R., Nebr.) and Representative Johnson (D., Okla.) yesterday. Farmers now are "afraid that if they deliver wheat now they will lose out on subsequent benefits," they wired Secretary Anderson.

(6) The OPA authorized an increase of $11.50 a ton in the ceiling price of distillers' dried grains used as mixed livestock feed ingredients.

(7) More than 10,300 carloads of potatoes was shipped from growing points last week, the Agriculture Department reported. This is the greatest amount of potatoes shipped in one week in history, the report stated. The largest daily shipment was 2046 carloads on May 29. The department urged that bread shortages be made up in large measure from this year's bumper potato crop.

Drug Anthallan Hailed as Aid for Hay Fever Victims

New York, June 6 (AP).—Dr. Alexander D. Chiselin, jr., of Presbyterian Hospital reports that a new drug—Anthallan—"when used in doses of 3 to 12 capsules daily" over a period of one to five weeks offers hope to millions of American hay fever sufferers.

Writing in the June issue of the Bulletin of the New York Academy of Medicine, Dr. Ghiselin says tests and clinical studies conducted in 42 cases at the Columbia University Presbyterian Hospital Medical Center indicated anthallan was "a useful drug for obtaining relief in a high percentage of cases of seasonal and nonseasonal rhinitis." Only four cases were failures.

And, adds the doctor, "anthallan can be used with complete safety."

Novice From Clovis Makes Good

LILA LEEDS, curvesome blonde from Clovis, N. M., went to Hollywood determined to crash the movies. Although they say the odds aganist her were 10,000 to 1, she succeeded and was signed to a MGM contract after making only one appearance in a play at a drama school

SHIPS

From Page 1

Kelley (D., Pa.) is the subcommittee chairman.

President Truman said last week that he would not let the Nation's shipping be tied up, but would use the Army, Navy, Coast Guard—every means he had—to keep the vessels on the seas.

Cargo Priorities

A joint transportation committee has been busy a week getting ready to load and man the 3100 ships affected. Cargo priorities have been set and a schedule of operations drawn.

The President voiced his determination anew yesterday, saying, "I've made my statement and it still stands."

Orders for seizing every ship in the merchant marine are ready for Mr. Truman's signature. They were drawn for use if Secretary of Labor Schwellenbach's peace meetings on the June 15 strike should fall back into a deadlock.

The AFL spokesmen in New York said the SIU-SUP wanted to negotiate at once on demands for a 6-hour day at sea and in port, a 30 per cent wage boost and higher overtime pay.

CMU Makes Six Offers

These were close to the demands from which the CMU started. During nine days of negotiating here the CMU, headed by Harry Bridges of the ILWU and Joe Curran of the NMU, has made six offers to the spokesmen of three associations which act for 39 employers.

Each offer was a trimming down of the CMU demands in some form, and each was rejected by the operators. CMU leaders yesterday said their last offer—for a 44-hour week—was the final one until they got a counter proposal from the operators. The offers up to now, with one small exception, have come from the CMU.

War Dads Group Meets

Frederick, Md., June 6 (AP).—The Frederick Chapter of American War Dads has sent letters to approximately 160 city and county organizations inviting them to meet tonight to discuss a World War II memorial.

Police Arrest 4 In Slaying of D. C. Druggist

Police early last night arrested four men in connection with the bandit-slaying of Maurice L. Bernstein, 52-year-old druggist.

One answered a 'general description" of one of the two men who shot the neighborhood druggist during a holdup at the Bernstein Drug Store, 1786 Florida ave. nw., Wednesday morning.

Bernstein was shot down without warning as he surprised one of the Negro bandits in the act of holding up a pharmacist in the store.

$300 Reward Offered

A $300 reward was posted yesterday for apprehension oft he slayers.

The druggist, unaware a holdup was in progress, had no warning. He walked around a partition and the bandit fired a .38 caliber slug which pierced Bernstein's heart and lungs.

The two men fled with about $125 from the cash registers after failing to find the safe and overlooking about $1000 which the druggist had in his pocket.

The reward offered yesterday came through Attorney F. Joseph Donohue from an anonymous client and was directed to Inspector Robert J. Barrett, chief of detectives.

Four-Man Squad Assigned

Earlier, Barrett had named a four-man squad and alerted every member of his force. A similar system was used in the hunt for the killers of John Paul Knight, 34-year-old grocery clerk, who was shot down in almost the same manner April 13.

Two men charged with the Knight slaying are now awaiting trial.

Coroner A. Magruder MacDonald said yesterday a coroner's jury would be sworn in for the Bernstein case this morning.

Funeral services will be held at the Danzansky funeral home, 3501 14th st. nw., at 2:30 p. m. today. Burial will be in the Adas Israel Cemetery, Congress Heights, D. C.

CHINA

From Page 1

ing complete termination of hostilities in Manchuria.

2. Detailed arrangements and time schedules for complete restoration of communications in China;

3. A definite basis for carrying out without further delay the February 25 agreement for demobilization, reorganization and integration of China's armed forces.

The latest truce finds the government armies pushing north toward Communist-held Harbin. Latest reports have placed them 20 to 70 miles from that north Manchurian metropolis.

Government forces control most cities of southern Manchuria.

Ship Backs Up 200 Miles To Aid Sick Soldier

New York, June 6 (AP).—The Army transport George Washington docked today a day late, delayed by backtracking 200 miles at sea Tuesday to take aboard a sick soldier from the east-bound Chanute Victory.

Lieut. Col. Wallace E. Wilson, transport commander, said the soldier, Pvt. Victor Heale of Sacramento, Calif., was suffering from appendicitis. He was transferred by lifeboat, and Colonel Wilson said he recovered from the attack and did not require an operation.

Michigan School Band, Choir to Appear Here Toda

The high school choir and band of Sault Ste. Marie, Mich., which sold more than $300,000 worth of bonds by public apeparances during the war, will give a series of performances in Washington beginning today.

En route to Atlantic City where they will perform at the Kiwanis International Convention, the choir and band will stop off here this morning and present a concert in the court of the Pentagon Building at 12 noon. They will perform for wounded veterans at the U. S. Naval Medical Center at 6:45 p. m. and for veterans at Walter Reed Hospital at 7:30 p. m.

The choir and band members will be guests of the Washington baseball team during the game at Griffith Stadium tonight, where the choir will sing the Star Spangled Banner.

Mrs. Pitcher Acquitted on All Theft Charges

Mrs. Ruth Henderson Pitcher, 39, former Clarendon Trust Co. clerk, was speedily acquitted on seven bank theft charges by a jury in the United States District Court at Alexandria yesterday.

The 12-man jury deliberated only five minutes before clearing Mrs. Pitcher of all charges on which she had been indicted last December in the Alexandria court. She had been held on four counts of embezzlement and three counts of falsifying entries with "intent to injure and defraud" the bank.

Her acquittal climaxed a day and a half of testimony in which the prosecution sought to prove she failed to turn over to the bank the deposits of four customers, totaling $2300, between November, 1933, and March, 1945. She also was accused of making false entries which resulted in a net bank loss of more than $5000.

Evidence introduced by the defense showed deposits received by Mrs. Pitcher were turned over to other bank tellers, and she was given no receipts to prove that she had surrendered the funds. Throughout the trial, defense attorneys stressed that the bank used no system which would protect her in the event of shortages.

She was defended by P. Bateman Ennis, of Washington, former State Senator Frank L. Ball, of Arlington, and Frank L. Ball, jr.

Interior Bureau Employes Exhibit Spare-Time Art

Interior Department employes, who turn to art in their spare time exhibited their work yesterday in room 5013 of their building.

Among the more popular exhibits are some water colors by Merle Sager, of the National Park Service, wall paper designs by Miss Florence Harris, Bureau of Mines; painted bric-a-brac by Miss Florence Corrigan, secretary; some pen and ink drawings of China scenes by Leonard Bartlett, a returned veteran now with National Capital Parks, and some drawings on acetate by Mrs. Lilly Dorfman.

Mrs. Ruth A. Pritchard, in charge of the art cless sponsored by the Interior Department Recreation Association, said the show will still be on exhibit today.

Vinci Receives 5-15 Years on Robbery Count

Joseph (Little Joe) Vinci, 32, Bronx, N. Y., machinist, was sentenced to from 5 to 15 years' imimprisonment for robbery, in District Court yesterday.

Justice Alexander Holtzoff refused bail pending an appeal of the fludgment. He earlier denied Attorney William A. Gallagher's motion for a new trial.

Vinci was convicted of robbing Edward Barker, a used car dealer, who was slain with Pany Casbarian in au auto trailer at 14th and N sts. nw., in February, 1945. Vinci and Raymond Connors, 32, of Yonkers, N. Y., were acquitted on murder charges in the slaying.

Assistant District Attorneys Charles B. Murray and William Hitz charged that Barker was robbed of some $1600, a watch and a ring the night he was killed.

Justice Holtzoff, in sentencing Vinci, stated that testimony showed h had been "living by his wits" for two years and apparently was "a member of the underworld, as shown by the jargon he used on the witness stand."

Gallagher had asked leniency for Vinci on grounds that he had left the trailer when violence was threatened and that he had tried to readjust himself with society by telling the truth.

D. C. Contributions To Cathedral Reach $188,629

Gifts and pledges of $188,629 have been received by the local committee of the Washington Cathedral's National Building Fund campaign.

L. Corrin Strong, chairman, announced the contributions at a workers' meeting at the Mayflower Hotel. The local quota is $375,000.

H. L. Rust, member of the campaign's ways and means committee, addressed the meeting. Bruce Baird, vice chairman, presided during the team captains' reports.

The drive is part of a national effort to raise five million dollars toward building the Patriot's Transept and five bays of the Cathedral nave. The next report meeting will be June 13.

Serum Gives Man Life Span Of 150 Years, Russian Claims

London, June 6 (U.P.).—Exchange Telegraph News Agency reported from Mosco wtoday that Soviet Prof. Alexander Bogomolets, 65, has said his new life serum, ACS, would extend the normal life span of man to 150 years.

Professor Bogomolets, the agency said, expressed gratitude to American sccientists for valuable information.

Russia is using the new serum in "tremendoues quantities," the professor said, and studying new uses of it. He said British scientists had misused the serum as a cure for arthritis and cancer. He said it was meant to stimulate the system against diseases and decay but not as a cure for cancer.

The serum is effective, he said, in preventing recurrence of cancer tumors after an opeartion and also was valuable in treating stomach ulcers, rheumatism, spotted typhus, tuberculosis and nerve troubles.

The serum contains elements from the human bone marrow and spleen, Bogomolets said, which has to be removed not later than 10 hours after death. He said he hoped to overcome this difficulty.

Bogomolets added he hopes to visit the United States soon if his heart trouble permits.

German Chemicals Seen Aiding Reds

Skytop, Ga., June 6 (AP).—Russia can become an important factor in the chemical industry of the world and Germany, unless checked, can quickly rebuild its chemical industry into another war production machine, H. L. Derby, president of American Cyanamid & Chemical Corp., said today.

Derby, who is retiring as president of the Manufacturing Chemists' Association after four years, told its annual meeting "a large number of the newer German plants are in the Russian zone of occupation. And these have either been removed or will be placed in operatoin under Russian management."

ANNAPOLIS-SHADY SIDE ROUTE
Via Fairfax-Woodland Beach, Muddy Creek Rd. Revised schedule effective Dec. 3, 1945. Leave Annapolis *6:45-9:00 A. M. 12:30-3:30-*4:30-5:30-9:00-11:00 P. M.
*Daily except Sunday and Holidays.
Bus leaves Annapolis on College Ave. near B. & A. Station. Leaves Shady Side from Post Office.
Phone Annapolis 4033 for In-between Point Schedules.
THE ARUNDEL BUS COMPANY
175 West Street, Annapolis, Md.

Brighten your home with .... MYSTIC FOAM

The Modern Cleaner for Upholstery, Rugs, Fine Fabrics.
Gallon $1.49
½ Gal. $1.00
Qt. 65c
Guaranteed by Good Housekeeping
For Sale by
District Grocery Stores, Inc.
Safeway Stores
Lansburgh Bros. and Other Department, Grocery and Hardware Stores.
CAN'T BURN OR EXPLODE

DEMAND Del-Tox

National Committee to Win the Peace Presents
PAUL ROBESON
And DR. JOSE GIRAL
Prime Minister Spanish Republican Government in Exile.
In a Rally to Win the Peace
WATERGATE
JUNE 13, 8:30 P. M.
Tickets 50c, 74c, $1.00, $1.50, tax incl. On sale at Brentano's Book Store, 1322 F St.; Washington Tribune, 920 U St. N.W. Also National Committee Office, 1309 14th St. N.W. Ph.: NI. 8839.

SUN-SWEETENED Life Guard GRAPEFRUIT JUICE

MANN'S Potato Chips
YEAH, MANN!

MADE FRESH DAILY

Advertisement

"Maybe we should sacrifice a few boxes so we can get on the raft, McClurg!"
You can depend on McClurg to stick with the Wheaties. Mac is a Wheaties fan! He wants plenty of those whole wheat flakes. And he wants his Wheaties plenty often. There's a raft of good nourishment, swell flavor in Wheaties. *Maybe you should order a few boxes?*

OAKITE CLEANS DISHES

More than ever depend upon
OAKITE
for all your daily and weekly wash during this serious
SOAP SHORTAGE
© O. P. INC. 1946
OAKITE MAKES YOUR SOAP GO FARTHER... OFTENTIMES AS HIGH AS 50%

FOR DELICATE, TEMPTING ROAST SPRING LAMB!
"PASS the SALT"

FOR SAVORY, juicy roast spring lamb—rich in brown goodness—rub *before cooking* with a blend of Sterling Salt (allow ½ teaspoon to the pound), pepper and flour. Place in oven fleshy side down and roast slowly through.
The fine white grains of this zippier, zestier, tastier salt *penetrate*—season evenly.
Sterling is "The SALTY Salt." It brings natural flavor to its peak—in cooking, and at the table, too. Comes plain or iodized. Ask your grocer for a package today!
Sterling FREE RUNNING SALT
Sterling MEANS QUALITY
INTERNATIONAL SALT CO., INC.

Wildwood, N. J.
Choose WORLD'S SAFEST BEACH as your Playground this summer
WILDWOOD
By the Sea • NEW JERSEY
World's Finest Beach

Softer—Whiter—Diapers!
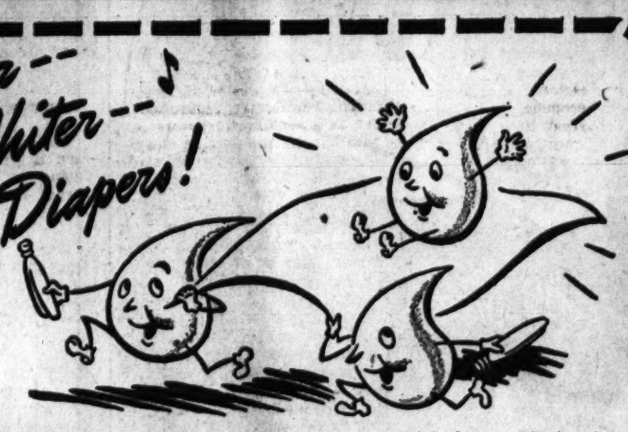
Rain Drops makes baby laundry easier... floats away surface and *Hidden Dirt without hard rubbing! Just make laundry water sky-blue with Rain Drops... add dash of soap and wash. Diapers dry softer, bright-white!... even indoors! No harshness left to irritate baby's tender skin.
Rain Drops, with just a dash of soap makes billows of suds, even in hard water. Rain Drops gently, but thoroughly cleans all clothes without tedious rubbing... washes dishes so clean they'll *drain* dry without streaking! Leaves your hands soft and smooth, too!
*Hidden Dirt is the dull film of hard water caking and soap curd, which leaves glasses cloudy ... dishes dull ... clothes dingy and harsh. Rain Drops prevents Hidden Dirt.
YOUR GROCER HAS 1½ LB. PKG.

RAIN DROPS
THE SKY BLUE POWDER
AMERICA'S WASHWORD
FOR DISHES & LAUNDRY

The Federal Diary

By Jerry Kluttz

VA Will Conduct Personnel Survey

VA: A "stop" order has been issued on expansion of the Veterans Administration to give officials time to have a "look-see" at what they have and to plan what is needed. Recruitment of all new personnel has been stopped except to fill vacancies.

Kluttz

During this period of grace, a check is to be made of the personnel needs of each VA activity and a personnel ceiling will be invoked on the organization and its many branches and offices.

VA has jumped from around 100,000 to 135,000 since January 1. It has funds to hire up to 165,000, but officials now believe it may not be necessary to build up to that point.

VA is now reported to have a surplus of one scarce article—CAF-2 clerks. Field offices have been ordered not to hire any more Grade 2 clerks until further notice. A few are still to be hired here to separate the records of offices that are to be decentralized. Headquarters here also has vacancies for stenographers and typists.

STATE: It has one printer on its rolls. And this printer, Bill Allwang, sought a pay raise like other Federal workers have or will get. So, the department set up a three-man wage board to study the local wage scales for printers and it has recommended that State's lone printer have his salary raised from $1.41 to $1.62 cents an hour.

STORY: Raymond M. Foley, the Federal Housing Administrator, is a devoted Catholic. The other day he was confirmed by the Senate for a full four-year term as FHA boss. The news spread quickly among his employes. One Government Paul Revere stuck his head into an office and shouted:

"Have you heard the news? The administrator has been confirmed!"

But a little Irish girl in the office didn't share his enthusiasm. She said: "A man that is as Irish and as old as Mr. Foley should have joined the church a long time ago."

NOTES: The Virginia-Carolinas Typographical Conference has called for the resignation of Public Printer Giegengack. . . . John Dale Russell, Chicago University prof, has been appointed director of higher education in the Office of Education. . . . Opponents of the Wagner-Ellender-Taft housing bill are working to bring about the defeat in Congress of the President's plan to make National Housing a permanent agency.

TREASURY: Employes on June 12 will elect a representative on the efficiency rating board. Candidates are Chester Adair, Claude K. Bittenbender, May Gross, John Long, Ted Naylor, William Schutz and Royal Shank, all of Internal Revenue; W. W. Hall, Procurement; S. P. Hill, Engraving and Printing; Irving Lehman, Coast Guard; Wayne Morris, Public Debt, and Arthur Probey, Mint. Miss Gross, the only female candidate, is now the employe alternate.

INTERIOR: Marcella F. Killen, an employe in the Indian Service for the past 10 years, has resigned to run for Congress as a liberal Republican in Minnesota's Fifth District.

WAR: Fletcher Waller, one of the very best young men in Government, plans to resign soon as chief of civilian personnel in the War Department.

LOYALTY: The National Federation of Federal Employes, the largest and oldest union of Government employes in its field, took a couple of healthy swings at CIO's left-wing United Public Workers in its June issue of The Federal Employe. An editorial in the official organ states in part:

"NFFE is the only organization which has refrained from injecting itself into issues which are no concern of a Federal employe organization.

"In a recent attempt to secure adherents among Federal employes, certain elements have secured adoption of a constitution fo rtheir aggregation which provides for the possibility of strikes against the Government; and they have dabbled in foreign affairs in closest accord with the Communist Party line.

"There is no place in the Federal service for an employe with divided loyalties.

"Members of NFFE have one loyalty only—to the Government of the USA. Members of NFFE never need fear having to defend or apologize for the actions of their organization."

The editorial sets forth the no-strike provision in the NFFE constitution which is clear and clear-cut and which reads: "That under no circumstances shall this federation engage in or support strikes against the U. S. Government."

Then it makes the flat statement that the NFFE "is the only organization in its field which from the very day of its founding to the present, has a perfectly clean record on the issue of strikes against the Government."

The NFFE is an independent union. It was organized in 1917, during World War 1.

TREASURY: It's a good bet that Undersecretary O. Max Gardner will resign now that John Snyder will become Secretary.

BUNIONS
Get this quick relief. Lifts shoe pressure, soothes, cushions the sensitive spot. Costs but a trifle.
Dr. Scholl's Zino-pads

Men, Women! Old at 40, 50, 60! Get Pep
Feel Years Younger, Full of Vim
Do you blame exhausted, worn-out feeling on age? Remember, as soon as a little pepping up with Ostrex tonic tablets may start to do it. Or, for body old solely because low in iron, 1 "pill-a-day" size only 25c. Try Ostrex Tonic Tablets for new pep, younger feeling, this very day. Contains Iron, Vitamin B1, calcium and phosphorus. For sale at all drug stores everywhere.

BACKACHE, LEG PAINS MAY BE DANGER SIGN
Of Tired Kidneys
If backache and leg pains are making you miserable, don't just complain and do nothing about them. Nature may be warning you that your kidneys need attention.
Doan's Pills are Nature's chief way of taking excess acids and poisonous waste out of the blood. They help most people pass about 3 pints a day.
If the 15 miles of kidney tubes and filters don't work well, poisonous waste matter stays in the blood. These poisons may start nagging backaches, rheumatic pains, leg pains, loss of pep and energy, getting up nights, swelling, puffiness under the eyes, headaches and dizziness. Frequent or scanty passages with smarting and burning sometimes show there is something wrong with your kidneys or bladder.
Don't wait! Ask your druggist for Doan's Pills, a stimulant diuretic, used successfully by millions for over 40 years. Doan's give happy relief and will help the 15 miles of kidney tubes flush out poisonous waste from the blood. Get Doan's Pills.

A Wedding Arch of Sabers

Associated Press WIREPHOTO

WASHINGTONIAN WEDS AT WEST POINT—Lieut. Eleazar Parmly 4th, of Washington, and his bride, the former Marie West, of West Point, N. Y., pass under an arch of sabers after their marriage Wednesday in the chapel of the United States Military Academy. Lieutenant Parmly, who was graduated in the June class at West Point, is the son of Col. and Mrs. Eleazar Parmly 3d, of 1421 36th st. nw., and the grandson of Mrs. E. R. Heiberg, of Washington. The bride's father is also an Army colonel

Reds May Shift Molotov, Says London Report

London, June 6 (AP).—A responsible British Communist informant said today that party circles understood that Russian Foreign Commissar Viacheslav Molotov might soon be replaced. A non-official Russian informant said the report was "a rumor born of wishful thinking by reactionaries." The Foreign Office said it knew nothing.

The Communist Party informant said that party circles believed that Molotov would be replaced by Maxim Litvinoff, his predecessor, or by Ivan Maiski, former Ambassador here.

Some diplomatic observers here believed the report—including that by the Communist informant—might be a "plant" to weaken British foreign policy against Russia.

Exceedingly well liked in British and American diplomatic circles, Litvinoff was Foreign Commissar from 1929 to 1939. He was Ambassador in Washington from 1941 to 1943. He is now vice Foreign Minister.

Maiski was replaced as Ambassador to London in 1943. He likewise is a vice minister in the Foreign Office.

Diplomatic quarters emphasized that if Molotov gave up the Foreign Ministry it might be because Premier Josef Stalin might want to put him back in the Prime Ministry.

Molotov and his aides have found themselves opposed in recent months to the United States and Britain on nearly every foreign problem, and in most instances France has sided with her western Allies.

Board to Study U. of Md. Plea For More Funds

Annapolis, Md., June 6 (AP).—The State Board of Public Works will meet next Thursday to study requests of the University of Maryland for $620,000 and of Morgan College for $50,332 to meet the needs of increased enrollment.

Governor O'Connor said today the board would consider the entire problem of new facilities for veterans and others at state institutions.

He explained that a letter from Dr. M. C. Byrd, president of the university, declared that the extra funds were needed in addition to those already alloted.

Dr. Byrd listed the needed funds as follows: $130,000 more for three men's dormitories; $60,000 for a classroom building; $120,000 for a dining hall addition; $60,000 for an agricultural building, and $250,000 for a heating plant addition.

The Governor said Dr. Byrd informed him the increased enrollment resulted from demands for higher education from veterans, high school graduates and farm youths who were drafted and deferred during the war.

Daily Cross Word Puzzle

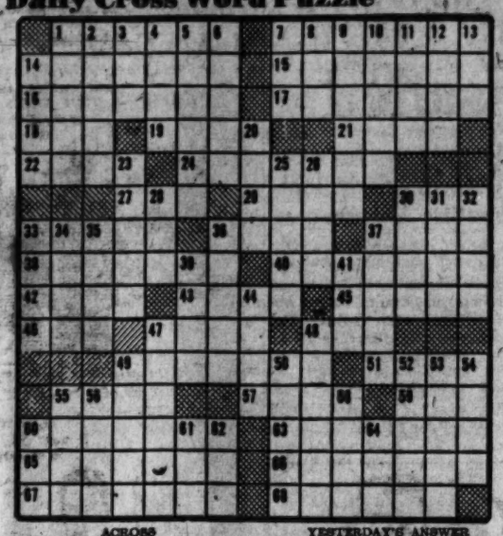

ACROSS

1 Act
6 Accomplish
14 Eye-faced gatwork
15 Delayed
16 Naturalist
17 Kolacan
18 Club
19 Rainbow (pert.)
21 Cent, as a coin
22 Weaver's reed
24 Cent. of King Arthur's knights
27 Native metal
28 Ancestral
30 Crochet
33 Cure
35 Boom
37 Odd
38 Baby outfit
40 Celestial
42 Cholera
43 Tumult
44 Perpendicular
46 Unit of light
47 Peruvian tobacco
48 Canticle
49 Pertaining to public finances
51 Song
53 Plunder
57 Gilded
59 American post
60 Honest
63 Medium
65 Infest
66 Pertaining to a grove
67 Inflate
68 Uses

DOWN

1 Commonplace
2 Shun: obs.
3 Shut in
4 Perched
5 Distinctive aspect
6 Abstract conceptions of being
7 Coxcomb
8 Pulpy fruit
9 Deadly
10 Delivered
11 Waste
12 Soothe to rest
13 Sward
14 Mason's mixing rods
20 Rebuff
23 Links
25 Stop: naut.
26 Dwell unduly upon
28 Macerate
30 Get on
31 Melody
32 Adorn
33 Error
34 Feminine name
35 An assize
36 Fish net
37 Check
39 Mine wagon
41 Enjoyed
44 Rows
47 Banter
48 Triphammer
49 Seek the favor of
50 Kind of camphor
52 Divorced
53 Hindu ascetic philosophies
54 Blind
55 Son of Jacob
56 Persons
58 Greek Commune
60 Diety
61 Recluse
62 Tip
64 Brown kiwi

YESTERDAY'S ANSWER

Atlantic City, N. J.
The Traymore
ROOMS ARE AVAILABLE
JUNE 14 to JUNE 30
AND FROM
ATLANTIC CITY JULY 7 to JULY 12
WRITE OR PHONE AT ONCE 4-6321

TAY-KOF
Washing Powder
For dishes, laundry, floors and walls.

Md. Guard to Boast Fighter Plane Unit

Annapolis, Md., June 6 (AP).—Maryland's State Guard will have a fighter plane unit to be organized with the assistance of the Regular Army, Governor O'Conor disclosed today.

The chief executive authorized Adjt. Gen. Milton A. Reckord to organize an air unit which would have 30 officers and 300 men and a mechanical force of 2 officers and 40 men.

Stick to
Enriched Washington FLOUR
for SATISFACTION

The government's "emergency" formula has worked little change in either color or texture. That's because it is made of that special growth of wheat—the wheat that makes REAL Family Flour. You can use your favorite recipes without change.

PLAIN for all-purpose baking.
SELF-RISING for making biscuits, waffles, shortcakes, etc. WITHOUT baking powder.

Every sack ENRICHED for MAXIMUM nutrition.

Ask for Enriched Washington Flour—Plain and Self-Rising—by name. Your dealer will have it in the familiar 2, 5, 10, 25 lb. sizes.

Let's all keep back of the Children's Hospital Fund Drive. The money is needed.

Wilkins-Rogers Milling Co.
Incorporated
Washington, D. C.

Cooks rave over X-PERT
GINGERBREAD CAKE MIX
JUST ADD WATER, MIX, BAKE

WHAT'LL WE DO FOR SOAP THIS SUMMER?

LADY, YOU CAN HELP GET MORE SOAP. JUST SAVE MORE USED FATS!

GEE, MOM, IT'S LOTS EASIER NOW—AND DON'T FORGET, WE GET 4¢ FOR EVERY POUND!

Where there's fat there's soap
KEEP TURNING IN USED FATS TO HELP MAKE MORE SOAP

FOR THAT LATE SNACK-

INSTANT MAXWELL HOUSE!

THE AROMA TELLS YOU THE FLAVOR'S THERE
Each jar makes —and costs— about as much as a pound of regular coffee.
Instant
MAXWELL HOUSE
Coffee PRODUCT

ALL THE ADVANTAGES OF INSTANT COFFEE
Plus the Maxwell House Blend
Plus Grand Coffee Aroma

● No wonder Maxwell House can produce an instant coffee product that's truly *outstanding!* Maxwell House experts have the know-how of more than half a century of successful experience in fine coffee blending and roasting. INSTANT MAXWELL HOUSE, with carbohydrates added, has two special advantages over other instant coffees. It's made from the Maxwell House blend! It has the true aroma of fine coffee!

Use Instant Maxwell House when you're rushed, tired, or have unexpected guests. It's the perfect solution for hurried moments. No grounds to throw away. Never a pot to watch or wash. It's INSTANT MAXWELL HOUSE!

A Product of General Foods

Come and get it...Have a Coca-Cola

...refreshing as all outdoors

Fun's a-cookin', folks! There's nothing like the friendly clink of frosty bottles of Coke to bring on the picnic spirit. Yes, whether backyard barbecue or banquet, *the pause that refreshes* with ice-cold Coca-Cola is a sure way to start a party perking—and start everybody off on the friendly side.

5¢

"Coca-Cola" and its abbreviation "Coke" are the registered trade-marks which distinguish the product of The Coca-Cola Company.

BOTTLED UNDER AUTHORITY OF THE COCA-COLA COMPANY BY
WASHINGTON COCA-COLA BOTTLING WORKS, INC.
400 7th Street S.W. MEtropolitan 4727
★ Hear Morton Downey WOL 11:15 A. M. ★

© 1946 The C-C Co.

357,116 Britons Died in War

London, June 6 (AP).—Britain's armed forces reached a peak strength in June, 1945, of 4,683,000 approximately 10 per cent of her population—service and civilian war casualties totaled 732,627.

A government white paper published today listed 357,116 killed, 6244 missing and 369,267 wounded as final casualty figures.

Servicemen's deaths totaled 264,443, including 144,079 in the Army, 69,606 in the Royal Air Force and 50,758 in the Navy.

Altogether 5,896,000 served in the forces during the war.

Civilian deaths were 60,595 of which 7736 were children under 16.

Other deaths were 30,248 in the merchant navy and fishing fleets, 1206 in the home guard and 624 in the women's auxiliary services.

As metal, each United States nickel is worth only 1 cent—nickels being made of an alloy of copper and nickel.

DON WINSLOW

THINK OF IT, SKIPPER... WE'RE OFF TO THE MOUNTAINS!
STOW IT, RED... LET'S GET TO OUR QUARTERS AND OPEN THESE ORDERS... DANGEROUS WORK LIES AHEAD.
PULL THE BLINDS TIGHT, RED.. AND LOCK THE DOOR!
OKAY, SKIPPER... I'LL FIX THIS PLACE SO EVEN A MOUSE COULDN'T LEAVESDROP!
HURRY, DON, THIS SUSPENSE IS CHOKIN' ME!
KEEP YOUR SHIRT ON... HERE GOES!
6-9-46
MEANWHILE THE BOSS ORDERED ME TO PUT THE CLOVEN HOOF EXPERIMENT PLANS IN OUR BARRELPOST HERE... I WONDER WHY HE NEVER SEES ME?

Commons Told Duce Financed Mosley Group

London, June 6 (U.P.).—Home Secretary James Chuter Ede said in Commons today the late Benito Mussolini had financed Sir Oswald Mosley's British Union of Fascists.

Chuter Ede read letters from Count Dino Grandi, Italian Ambassador in London before the war, to Mussolini. The letters were among captured Axis documents. Grandi advised his boss, Mussolini, that he was not getting his money's worth.

Chuter Ede said the letters showed Mosley was getting about $250,000 a year in monthly installments.

Scotland Yard seized Mosley in May, 1940, and locked him and his wife in Holloway prison. They were released in 1943 because of Mosley's health, but were kept under close surveillance until the end of the war.

He has announced since that his views have not changed.

Chuter Ede read from a letter Grandi sent Mussolini on January 30, 1934.

"For one tenth of what you give Mosley I feel that I could produce results 10 times better," it said.

"What action do you propose to take in view of this very startling disclosure," a member asked Chuter Ede.

"Unfortunately, it was not illegal for Sir Oswald Mosley to receive this sum of money," he replied. "I only hope this will be an instructive foreword to the book he proposes to publish."

Club Gets Memorial Bell

Charlotesville, Va., June 6.—A bell to be used in calling to order future meetings of the Charlottesville Lions Club was dedicated last night to the memory of Melvin G. Lupold, former president of the club, who was killed in action in France in September, 1944.

JANE ARDEN

6-7
YEP, ACE STAYED HOME—
BUT NOTHIN' CAN KEEP ME AWAY FROM MY LITTLE PRAIRIE FLOWER HYAR!
?
AND I THOUGHT—
WELL I'D BETTER KEEP MY THOUGHTS TO MYSELF!
I WAS A FOOL FOR LETTING MYSELF THINK SO MUCH OF ACE—
AND HE— HE COULDN'T EVEN BE BOTHERED!

$2500 in Coins Found Scattered

Baltimore, June 6 (AP).—William Fleckenstein, who saved $2500 in nickels and pennies over a period of years, only to have it stolen, figured his luck has turned good again today.

State police reported that Fleckenstein's hoard—all of it, they think—had been discovered scattered about the wreckage of a truck near Fort Smallwood.

It was gathered up and taken to Baltimore police headquarters. The coins still haven't been counted.

Fleckenstein had the money in three 50-pound lard cans when it was stolen from his store May 30.

Alumnae Group Elects

Winchester, Va., June 6 (AP).—Miss Ethel Cooper has been elected president of the Winchester Chapter, Madison College Alumnae Association.

Scientists Put in Top Bracket In Soviet Atom Study Drive

(Third article in a series by the Associated Press chief in Moscow, who is on vacation.)

By Eddy Gilmore

New York, June 6.—Russia is devoting a large portion of her national energy to atomic research—toward peacetime possibilities, she says, not toward a bomb.

However, with other nations in possession of the bomb's secrets and showing no inclination to share them, it would be extremely unrealistic, to say the least, to assume that Russia is closing her eyes to that side of the laboratory.

It is, of course, impossible for a newsman stationed in Russia, with the limited information he has on this highly secret subject, to say anything with finality about the Russians and the bomb. However, there is reason to believe—and I emphasize the word believe,—that Russia must be well behind the United States.

But, it should be borne in mind that Foreign Minister Molotov, speaking at the Kremlin last November 6, said Russia soon would have atomic energy and many other things.

Heavy Emphasis on Science

Heavy emphasis is being placed on science in Russia—heavier than on any other single field. Always respected, scientists now have been raised several stations beyond any position they've ever enjoyed. They're on a level with the top brackets.

The government is building them new laboratories, finding equipment they want, giving them the green light they need. In fact, whatever scientists want they can have for the asking.

Hard Core of Scientists

Russia has a hard core of scientists to build from, although they are mostly beyond middle age. When I left Moscow less than a month ago, an energetic campaign was under way to attract younger people.

The Russians also have acknowledged that their scientists are entitled to the best possible material life. They have been awarded special food rations, clothes, automobiles, special salaries, new apartments and fine automobiles.

In many parts of the country, new housing is being earmarked for men of science.

Russia's leaders have no illusions about how far her scientists must progress to catch up with the United States and Britain. They are well aware and impressed with the excellence and skill of Americans. I'm quite sure they are not kidding themselves into thinking they can catch up quickly with the United States in the atomic field, any more than they can draw abreast quickly in making automobiles or refrigerators.

Near-Silence in Revealing

The very fact that the Russians don't say much about the bomb is revealing. It is the belief of many informed foreigners stationed in the Soviet Union that, while the Russians haven't asked for the secret of the bomb, it constitutes a great and ponderous factor in all their thinking and action.

With America holding the bomb secret, and Britain and Canada in on it in some way (something the Russians never have fully understood) it becomes alarming to the Soviets and their people to see the United States not only talking about but doing something about Atlantic and Pacific bases.

It is very well for Americans to say "we'll never use the bomb for aggressive purposes," but just try to convince the man who hasn't got the bomb of that.

(Tomorrow: How the United States and Russia differ on the free press.)

4 Changes Asked In Md. Method Of Picking Jurors

Baltimore, June 6 (AP).—Proposals for changes in methods of selecting, qualifying and paying jurors in Maryland courts were before the Legislative Council today for consideration.

President I. Duke Avnet of the Baltimore branch, National Lawyers Guild (CIO) and A. Milton Miller, chairman of the guild's committee named to report on the State ejury system, appeared before the council yesterday and proposed:

1. That jurors' lists be compiled from election rolls, rather than tax rolls.

2. That jurors be paid at the rate of $5 per day and that they be given their pay daily instead of at the end of their term of service.

3. That publication of jury lists be prohibited until courts convene.

4. That a statute be passed specifying questions which counsel may ask prospective jurors in arriving at their qualifications to serve.

"MAKE IT A MILLION!"

ENLIST IN A GRADE WITH YOUR ARMY MOS

A GOOD JOB FOR YOU
U. S. Army
CHOOSE THIS FINE PROFESSION NOW!

Enlist Now at Your Nearest U. S. Army Recruiting Station
403 10th Street N.W.

Army veterans who held certain Military Occupational Specialties may reenlist in a grade commensurate with their skill and experience, provided they were honorably discharged on or after May 12, 1945—and provided they reenlist before July 1, 1946. Over three-quarters of a million men have joined the new Regular Army already. MAKE IT A MILLION! Full facts are at any Army Camp, Post, or Recruiting Station.

That's MY meat!
Yes, KINGAN'S Reliable Tasti-Cooked Ham is always a pleasure to carve and a joy to eat! Here is ham at its very best. So keep asking for
KINGAN'S
RELIABLE
HAM
KINGAN & CO. ★★★ PURVEYORS OF FINE MEATS SINCE 1845

easiest way to make the best
chicken sandwich you ever tasted!
One jar contains as much chicken meat as a 3½ lb. dressed chicken
COLLEGE INN
BONED CHICKEN
college inn
boned chicken

now lighter, brighter washes
SCOOP
FASTER · EASIER · BETTER
for DISHES · CLOTHES GENERAL HOUSEWORK
Saves Time · Saves Work · Saves Your
PROTECTS HANDS COLORS FABRICS!
in half the time it used to take with soap!
ONLY ONE RINSING WITH
SCOOP
AMAZING NEW "SOAPLESS SOAP"!
GETS LAUNDRY ACTUALLY WHITER WITHOUT RUBBING
Yes, SCOOP — the revolutionary "soapless soap" — soaks dirt loose in seconds! No hard scrubbing, endless rinsings, or rough red hands!
Unlike soap, this wonder-working soapless discovery cannot possibly form slimy soap-curd to float on rinse water and cling to clothes. So, only one quick rinse (in "kind-to-your-hands" cool water!) — and you're through! Clothes come out cleaner, softer, easier to iron! And SCOOP leaves no greasy, stubborn ring in machine or washtubs. So you save "cleaning-up" time, too!
You'll Never Go Back To Soap Once You Use Revolutionary New Soapless SCOOP!
SCOOP gives you all the advantages of soap — with none of the disadvantages! In hard or soft, warm, cool (or even cold) water, SCOOP dissolves completely — taking dirt and grease with it, right down the drain!
No Need To Waste Money On "Extra" Products For Different Cleaning Jobs!
SCOOP Solves All Your Cleaning Problems... Dishes — Laundry — Housework!
Now — for the first time — you can safely launder your finest lingerie with the same amazing "soapless soap" that keeps your kitchen linoleum gleaming! Now, soapless SCOOP does all three... dishes — laundry — general cleaning! SCOOP saves you time — work — money!
For Dishes
For Laundry
For Housework
©The FR Corporation
Get SCOOP At Your Grocer's Today! Look For The Midnight Blue Box!

"In a Class by Itself"
NOILLY PRAT
DRY
FRENCH VERMOUTH
VERMOUTH
NOILLY PRAT & C.ie
PRODUCE OF FRANCE
Since 1800, the unique quality and flavor of Noilly Prat have won worldwide acceptance. In a class by itself... Noilly Prat is indispensable for a perfect dry Martini or for a dry Manhattan.
SOLE U. S. AGENTS
SHAW
NEW YORK 17, N. Y.

Yours for Better Living!
THE NEW ELECTRIC RANGE
THE NEW ELECTRIC REFRIGERATOR
Here are your two prize servants! They bring you the leisure you long for. Together, they make things matchlessly simple, easy, quick and safe. Set time and temperature controls on the Electric Range and your meal cooks itself. Your Electric Refrigerator provides just the right degree and kind of cold to preserve food flavors, food values! They're quiet, fast, clean! They're flameless, soot-free, safe! They're the key to Electrical Living! It actually costs LESS to live BETTER the electric way.
POTOMAC Electric POWER COMPANY
Matchless Service
TODAY'S BEST BUY
• $2.99 worth of electricity for Washington homes today, would have cost $8.73 in 1926, at average rates.

The Washington Post

Registered in U. S. Patent Office.

An Independent Newspaper
(Published every day in the year.)

Eugene Meyer, Editor and Publisher

The Associated Press is entitled exclusively to use for republication of all news dispatches credited to it or not otherwise credited in this paper and local news of spontaneous origin published herein. Rights of republication of all other matter herein are also reserved.

New York Office.....270 Madison Avenue
Chicago Office.....360 North Michigan Avenue

CARRIER DELIVERY

District of Columbia and Suburbs.

Daily and Sunday	Sunday Only	Daily Only
One week ...$ .25	One week ...$ .10	One week ...$ .15
One month.. 1.10	One month. .45	One month. .65

Elsewhere

Daily and Sunday	Sunday Only	Daily Only
One week ...$ .30	One week ...$ .10	One week ...$ .20
One month.. 1.30	One month.. .45	One month.. .85

BY MAIL—PAYABLE IN ADVANCE

Maryland, Virginia, West Virginia and North Carolina

Daily and Sunday	Sunday Only	Daily Only
One year...$12.00	One year....$5.25	One year...$7.00
Six months.. 6.50	Six months.. 2.75	Six months.. 4.00
One month.. 1.30	One month.. .50	One month.. .85

Other States, Mexico and Canada

Daily and Sunday	Sunday Only	Daily Only
One year..$12.75	One year....$6.00	One year....$7.50
Six months.. 7.00	Six months.. 3.00	Six months.. 4.25
One month.. 1.30	One month.. .55	One month.. .85

Rates to Foreign Countries not listed will be furnished upon request.

Entered at the Postoffice, Washington, D. C., as second-class mail matter.

TELEPHONE NATIONAL 4200.

Friday, June 7, 1946

Cleaning Up The Jail

Details of atrocious mismanagement at the District Jail, now disclosed in a report by the FBI, are even worse than many of the rumors and unofficial reports previously circulated. Considering the drunkenness among guards and police on special patrol duty, the failure to investigate evidence suggesting the escape of prisoners, the inadequacies of the alarm system, the soft iron bars and similar defects, the city may congratulate itself that it has not had a general jail-break. Good luck more than good management seems to have spared us.

The FBI report confirms what was already well known as to the structure of the jail. While some details that would be useful to prisoners seeking to escape have been withheld, enough has been released to confirm previous findings that it is not a fit institution in which to house dangerous criminals. Nor is it safe from the inmates' point of view. The lack of a fire-alarm system clearly suggests that it is a potential firetrap.

Even more important than structural defects is the failure of the human element that sticks out at many points in the report. An alert staff would have interrupted the escape of Joseph Medley and Earl McFarland, murderers, when a nurse reported the noise they were making in the deathhouse above her. An alert and disciplined staff would have prevented the smuggling of whisky, razor blades and other forbidden items into the prisoners' cells. They would have forbidden acts of immorality on the part of male prisoners and women visiting them for that purpose. Add all this evidence of mismanagement to the findings of intoxication among the guards and a widespread dereliction of duty, and it constitutes a sickening picture.

Fortunately, this mess at the jail is now in the process of being cleaned up. There is an element of hope, moreover, in the fact that the House has passed and sent to the Senate Representative Hebert's bill to create a department of corrections in the District government to take control of all the city's penal institutions. Enactment of this measure should lead to expert management of the jail under the direct supervision of the Commissioners. But we do not see it as a full and complete correction of the shocking conditions exposed by the FBI and other investigators. Good local government is a product of eternal vigilance on the part of the people and the officialdom, and no such vigilance can be expected until a local government responsive to the will of the people has been established.

The U. N. And Franco

Like all compromises, the compromise achieved by the United Nations subcommittee which for a month looked into the problem of Franco Spain, satisfies almost nobody. It goes much too far in the eyes of those who feel that the United Nations ought to do nothing about Spain, who argue that since Spain does not constitute an immediate threat to the peace of the world, the Security Council has no cause for action. On the other hand, it does not go far enough to suit those who, like Russia and the present provisional government of Poland, insist on immediate and drastic action by the United Nations to unseat Franco regardless of the consequences of such a move. Thus, when it met yesterday to consider the subcommittee's report, the Security Council found itself between two fires. After listening to Dr. Herbert V. Evatt, the Australian Foreign Minister and chairman of the subcommittee, who defended the report, it adjourned without taking any action.

Admitting that the report is far from ideal, it seems to us that it is a reasonable and statesmanlike document. It places responsibility for a break with the Franco regime on all the United Nations by proposing that such a move be considered by the General Assembly when it meets in September. At the same time, Spain is put on notice that such an action will become a real possibility if, during the next three months, the Franco regime has not been removed from power.

The fact is that in the minds of millions of people both here and abroad, Franco is the vestigial survivor of that evil force of fascism which once threatened to engulf the world and did engulf a large part of Europe with incalculably destructive consequences. Franco's sponsors and allies, Mussolini and Hitler, have disappeared; Franco remains. His presence at the head of the Spanish government is a constant reminder to the world that the task of extirpating fascism was not completed. For the United States to take the position, as Great Britain is said to be ready to do, that nothing should be done by the United Nations on the subject of Spain beyond expressing moral condemnation of the Franco regime (that has already been done not once but several times and always without effect) would be to hand the moral leadership of the antifascist forces to Russia on a silver platter. Russia's own conduct during recent months hardly makes her deserving of such an honor. But she will secure it by default if our own position on Spain remains weak-kneed and pusillanimous. We cannot believe that our statesmanship will be that short-sighted.

Chief Justice

In pondering the problem of a successor to Chief Justice Stone the President must have had a variety of counsel. At any rate, he has consulted almost everybody with any claim to authority. What they said can be gauged only from knowledge of their general ideas. We should imagine, however, that the President must have found equally formidable the arguments for appointing an associate justice and the arguments for going outside the court. For ourselves, the latter arguments were the more compelling. The present court is rent by dissension, and only an outsider, and an outsider with judicial and public standing, can hope to repair it. Fred M. Vinson, the President's choice, meets these requirements. The President is to be congratulated on so capital a selection for the Nation's second most important official position, a position the tenant of which helps to make the history of his country. Obviously Mr. Truman has thought only of the public interest. It will be a real sacrifice for him to lose Mr. Vinson from his official family, for Fred Vinson was the most sagacious adviser at his elbow, and, in addition, had the greatest influence in Congress of any officer in the executive branch.

Fred Vinson has had a unique experience in all the three branches of our Government. For 15 years he served as a member of the House of Representatives, specializing in problems of taxation and Government organization, both of which specialties will stand him in good stead on the court. Then Mr. Vinson, who started out as a small-town lawyer in Kentucky, had a five-year term on the United States Court of Appeals for the District of Columbia, where he acquitted himself with distinction, and, in addition, acquired the afffection and respect of his colleagues. In 1943, he was taken off the court by President Roosevelt, and then proceeded on a dizzy round of administrative posts which led him finally to the Secretaryship of the Treasury, to which President Truman appointed him. Here he showed that combination of compromise and firmness at the right times which marks the successful administrator. No man could have had a more comprehensive career in Government service than Judge Vinson. Such a career could not be bettered as preparation for the august role to which he is now called.

But a man is not necessarily fitted for high position by reason of his career, especially in a country given over to political preferment. What manner of man is the nominee? Mr. Vinson could not be called a legal technician, in the most exacting sense of the term, yet he is a real judge, in the sense that he has the judicial temperment. More important for his new task is that he has a native quality of administrative leadership. This quality is fortified by his lack of any "line" of philosophy. Judging from his acts and speeches, he is a pragmatist, though his tendency may be in the direction of the Black wing of the court. But this is only a tendency. He is no partisan, as so many of the associate justices are partisans, of any particular school of thought. And we imagine that when he takes over the Chief Justiceship he will make himself what he naturally is, i. e., a balance wheel. This is an art in which he has become adept as a result of his long record in governmental posts of great responsibility.

Vinson's roots are as deep in America as were Chief Justice Stone's. That they grew not in Stone's New England heath, but in the blue grass of Kentucky, is testimony to the richness and variety of the American strain. Stone was fertilized in the Republican and legal tradition; Vinson in Southern and border State Democratic politics. This different upbringing gives Vinson a mellowness that his predecessor lacked. It gives him a better endowment for amalgamating men rather than ideas, for persuading men to work as a team. On thinking over all the possibilities, we feel that the President's choice could not have been improved upon, and the country is entitled to take comfort in the rise of this rugged Kentuckian to the highest post in our judiciary. He has our best wishes in the tremendous task, he has undertaken—a task far weightier than the layman appreciates.

"Let Them Eat Cake"

In an admittedly bad situation caused by the serious shortage of wheat, some bakers appear to have adopted Marie Antoinette's philosophy toward the public of "let them eat cake." While little or no bread is available in some areas despite voluntary rationing by individuals, there seems to be a superabundance of cakes, cookies and pastries. A New York OPA official has ascribed this phenomenon to the fact that some bakers have cut bread production and turned flour into items on which profit margins are more liberal. Doubtless examples of the same practice could be found locally and elsewhere. And, of course, it is also true that as the amount of bread on store shelves is diminished, production of even the normal amount of confections would appear disproportionate.

It would be easy to castigate bakers for their part in aggravating the scarcity of bread. But the case is not that simple. Bakers and millers are as patriotic as any group. But they have been exceptionally hard hit by the dearth of wheat occasioned by our efforts to feed Europe. A well-nigh impossible situation has developed through lack of foresight and failure to allocate enough grain to keep these businesses running. In most bakeries, profit on bread depends on mass production. As production falls off, costs rise. Although a 10 per cent reduction in the size of bread loaves has been authorized, the saving to small bakers does not offset the loss brought about by lowered production resulting from reduced supplies of flour. It is only natural that such establishments would turn to items which would enable them to continue in operation. Even so, many bakery employes are nearly idle and have suffered severe loss of income.

There has been talk of granting price relief to bakers to encourage bread production. An increase on this essential cost-of-living commodity would not be desirable under normal supply conditions. But since the wheat supply is not likely to improve soon, a price increase of, say, 1 cent a loaf, is justified, in our opinion, to induce bakers to make the best use of their flour. At the same time, the OPA and the Department of Agriculture could well afford to examine sugar and shortening quotas allocated bakers for cakes and pastries. Often in the past the amount of sugar diverted to such items has seemed excessive in view of the stringent rationing imposed on housewives. A reduced sugar quota for confections would be in line with the appeal of the Famine Emergency Committee for Americans to eat less pastry, and at the same time should be a strong argument for bakers to put their flour into bread. Cakes and pastries are in the luxury category, but bread is not. It is essential that action be taken to keep at least a minimum of bread available in stores, and this can well be done at the expense of sweets.

Shipping Secrecy

For some inexplicable reason President Truman is blowing hot and cold on the outcome of the labor crisis in the shipping industry. On Wednesday, he said he felt that the collective bargaining now in progress would solve the crisis. But the previous Friday he had said the outlook was so dark that he had taken steps to run the ships in case the men struck them on June 15. We suggest there was as little merit in the one statement as in the other. In fact, the President by what he said and did last Friday may have helped to frustrate the bargaining in good faith which inspired his hopefulness on Wednesday.

To have no effect on the negotiations seizure would have to leave the relative positions of the disputants unaffected. In the present dispute this would not be the case. Seizure would discriminate in favor of the owners, for, as a result of operating the lines, the Government would be liable to claims based on present wartime returns. The workers on their part would be deprived of all earning power. It stands to reason, therefore, that the threat of seizure last Friday might have put a premium on intransigence by the operators. At any rate, negotiations seem to have bogged down. Little progress has been made toward a settlement beyond a whittling down of the claims in connection with working hours submitted by the unions. In this respect the operators have stood pat on the status quo. Can this be called collective bargaining as the term is understood by the President?

Without doubt the President has a peculiar reason for not wanting to be caught napping beyond the reason that he was seemingly dilatory in the rail and coal disputes. It is his duty to keep the relief ships moving. In order to make up arrears on our six months' commitments to feed the starving, wheat shipments this June must total 1,600,000 tons. To be sure, the unions say that, even if they do go out on strike, there will be no interference with such shipments. But the unions are not very specific on the point, and the President cannot take any chances. However, his prime object is to promote a settlement, and this seems to have been impeded by his intervention.

The trouble about this dispute is that information is scarce. This is the Administration's fault. At the outset the Labor Department laid down three rules, the effect of which is to keep the public in the dark. First, no statement can be given out except by the Labor Department, and so far these statements have emitted more words than information. Secondly, a record is not being kept of the negotiations for the enlightenment of the people in the event of a tie-up. Finally, no outsider is admitted to the meetings of operators and unions. The unions are strenuously objecting to all these conditions, and in this respect they are on sound ground. We see no reason why the shipping dispute should be an exception to the more or less general practice of open covenants openly arrived at, which obtains in industrial relations. The American people are now reading harsh charges about bad faith in connection with the negotiations preliminary to the breaking of the railroad strike. If the shipping negotiations are similarly kept under wraps, they may not be so willing to accept the Administration's version of the facts as they are in the case of the railroad dispute.

THE ROOM

You being gone
I do not close your door.
The room stands wide
As time swings its tide
Along the shore.

Here is your chair, your bed,
Your mirror, the pillow for your head,
Your Paris pictures . . .
And your windows green
With spring's full leaves,
So strangly fresh, so full of hope
The heart almost believes . . .
The mind still grieves . . .
You being gone.

SARA Van ALSTYNE ALLEN

Gordian Knot

Letters To The Editor

Communications must carry the writer's name and address, though pen names are permitted at the editor's discretion. Letters of less than 200 words will be given preference. All letters are subject to condensation.

The Seamen's Side

The papers these days are filled with all sorts of slanders upon the men who brayed the U-boats to keep our ships sailing during the war and who now are asking for higher wages and shorter hours. We are told they are preparing to strike against our Government and against the American people. I recall the widely publicized campaign and the subsequent stoppage which the seamen's union called to protest the policy of stranding American soldiers overseas while the ships which could have brought us home were carrying more profitable cargoes to fill the coffers of the shipping companies. This patriotic campaign proved effective and we were grateful to these men as were the masses of American people whose sons and husbands thereby came home the sooner.

Have these hard working men changed since then; have they become less patriotic and more selfish? Or have the companies hiring them changed? No, neither has changed. This impending strike is directed not at the American people, but at the shipowners who exploit them by refusing to grant them a raise adequate to meet the increased cost of living and the 40-hour week which has become basic to the American way. The workers have made it clear that they are not irresponsible; they appreciate the debt we owe our allies who are now in need of American food and they are pledged to continue sailing food ships; they appreciate, too, the debt we owe our men still in uniform and they are pledged to run the ships which will bring them home.

The shipowners claim they cannot accede to the simple demands of the union because doing so would place them at a competitive disadvantage with other countries. Are we then to make it an established principle to allow these companies to make profits at the expense of the sweat and toil of the men who run our merchant ships? This policy would force the men to compete with the English sailor or the French sailor or the Chinese sailor. It is certainly not the American way; the same sort of reasoning could be used to reduce the wages of American workers in any other industry where American producers must must compete against foreign producers for markets.

If, as the owners claim, they cannot compete profitably, let the Government investigate the industry and propose subsidies if necessary or even nationalize the merchant marine. This would be a proper role for the Government to play rather than the role the Truman Administration is now playing. By promising to run the ships with service personnel, the Administration has strengthened the hand of the shipowners who can now refuse to bargain with the union, knowing full well that should there be a strike, the owners' ships would continue to sail and they would lose nothing.

JOSEPH N. FREEDMAN.
Washington.

Bread Rationing

In *The Post* of May 23, Mr. Mark Sullivan observed that "the continued talk of rationing bread . . . suggests advocacy and practice of, accompanied by growth of tolerance for, regulation of the individual by Government." Mr. Sullivan cheerfully opined that the voluntary reduction of bread consumption would suffice; that it is being done on a scale and with a spirit "which encourages faith."

There are two catastrophic emergencies which have confronted the American people in the last five years. One was world war. The other is world famine.

We ended the first catastrophic emergency by winning the war. Did we win it by voluntary enlistment? Or because our industrialists and our farmers set voluntary goals of production? Or because we civilians voluntarily reduced our consumption of the food and supplies needed by our armed forces? Certainly not. We won the war because the American Government said to each of us alike: this is a job we must all do. This is the way; do it. And we did.

That is the only way we shall end the second catastrophic emergency. Our share is not the voluntary efforts of generous Americans whose hot buttered biscuits and chocolate eclairs stick in their throats when they look at pictures of emaciated children overseas.

To do this job the American Government must again place controls at the source. Controls at the source mean controls at consumer levels, just as they did during the emergency of war—so that *selfish* Americans may grab no more than their share.

The sooner we begin the better. Of course a few million wretched human souls may die while we recreate the mechanics of rationing. But many millions of others may live, if we are realistic enough and determined enough to see to it

HENRIETTA O. ROGERS.
Chevy Chase, Md.

Housing Inflation

As a father and husband I do not believe I am asking too much of this great democracy when I ask for a home in which to raise my children. Shall we descend to the level of the persecuted people of Europe during the war and be compelled to live in garages, attics and basements as many are doing today?

Real estate speculation results from no ceiling on houses. How can a person purchase a home when he must pay the inflated price as a down payment before he can obtain a loan? Building materials are going into building business property while homes are broken up and parents and children separated. What a shameful disgrace on this country!

EDGAR F. JOHNSON.
Lexington, Ky.

British Food Help

I am writing this letter as a protest to certain allegations regarding Britain's part in combating the world food shortage, which are reported to have appeared in your editorials.

First of all I emphasize that this is not an attack on your country or people. I have a very high regard for both. I do not think that you people fully understand how serious the food shortage in Britain is. Our government has given another 200,000 tons of wheat in addition to the first, and have received no promise as to replenishments of our stocks.

In order to do this we will have to make the following sacrifices: (1) either complete rationing of bread, crackers, cakes and flour, or (2) raise the extraction rate to 95 per cent which would probably cause gastric and intestinal troubles. This will be in addition to our present weekly rations: Meat to the value of 30 cents (you know what this would buy in the United States), butter, 2 ounces; margarine, 4 ounces; cheese, 2 ounces; bacon, 3 ounces; sugar, 4 ounces; and ½ pint of milk daily.

I ask you to compare this with your weekly consumption. And you expect us to do more. I ask you to name any other country which is making such individual sacrifices. You know it is not very pleasant to hear that newspapers in a country which is eating more now than it did in prewar days are criticizing and alleging that we in Britain are not doing enough.

ROBERT M. ARTHUR.
Edinburgh, Scotland.

Thumbnail Editorial

"Oh wad some power the giftie gie us
To see oursels as others see us!"

There may be a hint in the thumbnail editorial with which my son, still on duty at headquarters in Tokyo, concludes a letter just received:

"If you people at home don't get the country back into shape, I'm not coming home. Coal strike! Railroad strike! Isolationism! No draft extension! What is the matter with Congress and the United States?"

FRANCIS A. BONNER.
Washington.

World Government Or World War

I am writing in regard to the *Life* magazine editorial of the May 27 issue appearing in the May 28 edition of *The Post*.

William Randolph Hearst's newspaper chain has warned of the open conflict between communism and capitalism through the world since the 1920s. During the war, his newspapers repeatedly cautioned of the approaching danger inherent in our friendly policy with Russia. And toward the end of the past war, World War III, naming Russia as our enemy, was predicted and even encouraged with the thought that we were well able at the time to do a quick, conclusive job.

Life's editorial, charging us to "quit kidding ourselves;" to recognize that we are universally in open conflict with the Soviet Union, and elaborating on that theme for nine tenths of its length, ending with the encouraging pronouncement that World War III is "not *inevitable*" serves merely to advise that Mr. Hearst is an uncanny prophet and that *Life* waited all these years to admit it.

Finishing the editorial, *Life* offers as an alternative to World War III the fascinating game of power politics. In the immediate postwar years of World War I it was just that factor of international participation that forced an intensely moral America to daintily pick up its marbles and go home disillusioned. And if the editors of *Life* would look about them they will see that it is this same cry that is being raised by the isolationist press today. The argument used for getting us out of Europe is that Britain is trying to balance power and we are merely tools in the hands of the British for that aim.

Are we to continue in the footsteps of our fathers? Are we to march inexorably toward World War III because of a defeatist attitude which demands that we insanely use power politics? Must we throw up our hands in despair—say that Mr. Hearst was right after all and go about the business of squaring off neatly for the next and final round? If that is the way we want it—we're losing time. We still have the atom bomb. Why wait for Russia to perfect one? Let's use ours now and get it over with. No Russia; no problem.

Or would we rather attempt a moral solution? One based on law and government? A system of world government whereby each nation forsakes its precious prerogative to engage in power politics, in negotiating during every armistice for the next war? A system which recognizes no label or classification of mankind other than "humanity?"

We must unite! We cannot afford to fool much longer. The only proved way to avoid war is federalisation. A world government or a world war—which is it to be?

THEODORE A. MILLER.
Washington.

Washington Calling

By Marquis Childs

Maritime Strike

THE DAMAGE that President Truman did by his offhand press conference statement on the threatening maritime strike was considerable. If, nothing else, it was a tactical error.

The President said everything would be done to keep the ships running if the strike occurred. The unions interpreted that to mean the ship operators could hold out as long as they wanted to, knowing that eventually the strike would be broken by Government intervention.

It would have been so easy to put it another way. The President could have said what his Secretary of Labor said—that the ships must run because of the desperate need for food from the United States. No one could have quarreled with that. It would not have sounded intemperate and partisan.

But that is water over the dam. What is important today is that with the strike only a week old no method has been worked out for clearing relief ships. Apparently no way can be worked out.

In response to an inquiry an officer of the union said a committee had been formed to work out a clearance system with UNRRA. Then just the other day Harry Bridges and Joseph Curran, joint bosses of the new seven-union combine, announced they would designate what ships would be cleared by the union.

Those who know shipping say that few ships are given over entirely to relief cargoes. UNRRA sends out ships which carry out only coal or only wheat. But UNRRA is only about 20 per cent of the total operation. The balance is often carried with mixed cargoes to France and other nations that are paying for it but need it none the less desperately than the UNRRA beneficiaries.

THE PRESENT interval between harvests is the most critical period in the whole relief operation. By the end of August there will come what Herbert Hoover has called a "breathing spell." Then it will be possible to appraise the degree of relief coming from local crops.

If shipping is interrupted even temporarily the damage will be incalculable—incalculable in terms of human lives. If the strikes go on to a prolonged contest, then hope of world stability will be slender indeed.

The record of the maritime unions during the war was excellent. There were no strikes. Thousands of ships with war cargoes went through the unending peril of the seven seas. The casualty list of merchant seamen was high.

During the war they received bonuses based on the zone in which their ship sailed. As the bonus system was modified, when the peril relaxed toward the end of the war, the seamen were given at least partial compensation in a War Labor Board award.

YOU DO NOT have to look hard to find the political significance of the coming strike. That is particularly true in light of the appeal to the World Federation of Trade Unions to brand as "scab" all ships operated during the strike. Incidentally, there are reports that Bridges and Curran were not in agreement on the appeal to the WFTU.

The WFTU includes the central organizations of both Russian and British trade unions. The British had their reservations, but they finally went into the organization. It includes the CIO and the extreme left unions of France.

At the United Nations session in London last winter a strenuous effort was made to obtain for the WFTU the status of a member nation. This was backed by the Soviet delegation. It was fiercely resisted by the AFL and publicly denounced by Senator Connally as a member of the American delegation.

From that time on, the suspicion has grown that the WFTU was being shaped as an instrument of Russian foreign policy. You can readily foresee the consequences if the organization responds to the appeal. Organized labor in various parts of the world will be alerted against the United States—specifically against the Government of the United States, since the Government will be operating the ships.

This can do great harm. It can damage the prestige of this country among those who know nothing of the real issues. If there is any reasonable way to compromise the issues, they must be compromised. Warfare between the Government and labor would serve too well the purposes of those who want to discredit this country before the world.

Policy On Palestine

When your State Department is formulating its policy on Palestine, could it perhaps be induced to look at the Tenth Commandment written on the route to Palestine, and the third verse of Chapter VII in the first of the well-known Gospels from Palestine?

The United States is round-about 300 times the size of Palestine, of which a little over half is immediately habitable. By that reckoning the entry of 100,000 refugees into the Holy Land would be equivalent to 30 million arriving in the United States. But your average density of population to the square mile is roughly one fourth of Palestine's, so for 30 million please read 120 million. If the United States were to admit 3 per cent of that number of new Jewish refugees, the whole problem of Jewry would be solved once and for all.

PATRICK LACEY,
Elstree, England.

O'Conor Gets AFL Backing In Senate Race

Baltimore, June 6 (AP).—Governor O'Conor's candidacy for the Democratic nomination to the United States Senate had the backing of the American Federation of Labor today.

O'Conor received the indorsement last night of the Baltimore Federation of Labor, the Maryland State and District of Columbia Federation of Labor and the Baltimore Building Trades Council, all AFL affiliates.

The announcement was made by Harry Cohen, president of the Baltimore Federation, who said it was also authorized by Robert J. Buxbaum, president of the State Federation, and F. Clark Ellis of the Building Trades Council.

Criticizes Radcliffe

O'Conor went on the radio last night to criticize Senator Radcliffe, his opponent, for campaigning in Maryland during the rail-strike crisis on the day President Truman appeared before Congress to ask new labor legislation.

Campaign headquarters of State Comptroller J. Millard Tawes, candidate for the Democratic nomination for Governor, said today "there has been no desertion by any on whom we have depended" for support in Cecil County.

W. Lee Elgin, commissioner of motor vehicles and Tawes' campaign manager, made this statement in commenting on the action of the Cecil County Democratic State Central Committee in switching its support from Tawes to William Preston Lane, jr., rival candidate for the party's gubernatorial nomination.

Hits Lane Proposal

Tawes issued a statement last night attacking Lane's proposal that tolls on the Susquehanna and Potomac bridges should not be reduced, but used to set up a reserve against the cost of a bay span and crossing of the Baltimore Harbor.

Tawes, making it clear that he was not opposed to a bay bridge, said his criticism was directed at the idea that such a project would be self-liquidating.

Charles H. Roloson, jr., candidate for comptroller on the Tawes ticket, recently described Lane's advocacy of the self-liquidating bridge idea as "just so much New Deal dreaming."

State Treasurer Hooper S. Miles jumped into the argument last night with an announcement that he was in agreement with the Lane proposal.

Retiring Richmond U. Head and Successor

Associated Press WIREPHOTO

NEW PRESIDENT FELICITATED—Dr. Frederick W. Boatwright (left), retiring president of the University of Richmond, congratulates his successor, Dr. George Matthews Modlin, 42-year-old professor of economics. Dr. Boatwright has headed the university for 51 years

Miss Overley Wins Cup at Monroe High

Fredericksburg, Va., June 6 (Spl.).—The coveted Kiwanis Cup went last night to Florence Overley, 17-year-old daughter of Mr. and Mrs. S. E. Overley, as James Monroe High School completed its commencement program with the presentation of 64 diplomas.

The cup is given to the student regarded by the faculty as having contributed most to the upbuilding of the school.

The $1000 scholarship presented by State Senator Benjamin T. Pitts was awarded William Bird, son of Mrs. Mary E. Bird. Two scholarships given by Senator Pitts for study at Mary Washington College here were won by Margaret Vernelle Estes, daughter of Mr. and Mrs. W. F. Estes, and Peggie Dean Baker, daughter of Mrs. Edward Sitek. Miss Overly also received a scholarship given by the local chapter of the American Association of University Women.

Woodberry Forest

Orange, Va., June 6 (Spl.).—Fifty-five students of Woodberry Forest School will receive diplomas Saturday at exercises to be addressed by Dr. Francis P. Gaines, president of Washington and Lee University. The diplomas will be awarded by William H. White, jr., chairman of the school's board of trustees.

Among the graduates are the following from Washington: Deboorne Piggot, son of Mr. and Mrs. C. S. Piggot; James Crocker, son of Comdr. and Mrs. J. A. Crocker, and Alfred Rives Shands, grandson of Mrs. Aurelius Rives Shands.

Augusta M. A.

Staunton, Va., June 6 (AP).—Maj. Gen. E. W. Opie, Staunton newspaper publisher, told the graduating class of Augusta Military Academy at commencement exercises yesterday that an East-West war in the next 25 years is inevitable "unless the successors to the present rulers of Russia are willing to forego aggression, to cease communistic military work in other nations, to resist the urge to dominate the world . . . and change the existing Soviet policy of noncooperation."

The urge to dominate the world is "apparently beginning to grip the Soviet leaders just as it has seized others in nearly every generation," General Opie said.

Nation Lacks Unity in Crisis, Declares Byrd

Waverly, Va., June 6 (AP).—U. S. Senator Harry F. Byrd told a gathering of some 800 persons at a Ruritan Club outing yesterday that the American people "have not been united in the crisis that has come upon us in recent months."

"The time has come," he said, "that democracy cannot survive if we don't find ways to let it function—ways to stop strikes."

Senator Byrd was the principal speaker at the annual barbecue of the Ruritan Clubs of Surry, Wakefield and Waverly, held at the home of former State Senator Garland Gray.

Among those present, and who spoke briefly, were Gov. William M. Tuck, former Gov. Colgate W. Darden, jr., and Swendell L. Lowry of Elizabeth City, N. C. National Ruritan Club president.

Senator Byrd said that "we are fighting a battle today as serious as that of the reconstruction period following the Civil War."

"I would rather be defeated," he added, "than to bow my head in the slightest degree to the Political Action Committee of the CIO."

The Virginia CIO-PAC has announced its opposition to Byrd's renomination.

Byrd, leader of the dominant Democratic organization in Virginia, has let it be known that he is neutral in the matter of the Democratic nominee for the unexpired term of the late Senator Carter Glass.

Visiting the newly opened Byrd-for-Senate State Campaign Headquarters at Richmond yesterday, the Senator declared his impartiality in response to a question as to whether he was prepared to indorse a candidate for the Senate vacancy.

Byrd, preparing to open his campaign in the first senatorial primary contest he has encountered since he went to the United States Senate 13 years ago, expressed a preference, were it legally possible, for nomination of the Democratic candidate for the Glass seat by the primary method.

John Hayes, Va. Tobacco Official, Dies

Richmond, Va., June 6 (AP).—John Green Hayes, 78, vice president and a director of the United States Tobacco Co., died early today at his home, Western View, on the River Road, after several weeks illness.

Born in Fredericksburg, Hayes came to Richmond as a boy and after attending private school entered the tobacco business. Later he and the late Thomas Branch Scott formed the firm of Scott & Hayes. The association lasted for approximately half a century. In 1922, Hayes and the late Jonathan Peterson of New York, acting for the Weymond-Bruton Co., purchased the assets and name of the old United States Tobacco Co. which had been located in Richmond.

Oscar R. Omohundro

Charlottesville, Va., June 6.—Funeral rites for Oscar Robert Omohundro, 83, prominent Mason and for 12 years a member of the town council at Gordonsville, were held this afternoon at Beaver Dam Baptist Church, conducted by the pastor, the Rev. Paul Blevins.

He was president of Rockland Milling Co. Inc., of Gordonsville; vice president and director of the National Bank of Gordonsville; a vice president and director of the National Bank of Gordonsville; a charter member of Monticello Lodge, No. 97, I.O.O.F., Charlottesville; and member and past master of Waddell Lodge, No. 228, A. F. and A. M., of Gordonsville.

Besides his wife, Mrs. Katie Williams Omohundro, he is survived by two sons, James S. Omohundro of Newport News, and Oscar Blue Omhundro of Gordonsville; a daughter, Miss Katherine T. Omohundro of Palmyra; one brother, Samuel Omohundro of Arvonia; and a sister, Mrs. J. R. Loving of Cameron, N. C.

Lester J. Jenkins

Woodstock, Va., June 6.—Funeral services were held yesterday afternoon at Woodstock with interment in the Arlington National Cemetery this afternoon for Lester Jason Jenkins, 29, World War 11 veteran found dead in the river near his home Tuesday morning. Jenkins was drowned trying to cross the river in a boat. He had been missing several days when found.

Va. Democrat Parley Called For June 24

Richmond, Va., June 6 (AP).—State Chairman Horace H. Edwards today called a meeting of both the Democratic State Central Committee and the State Executive Committee to be held at Richmond on June 24. Edwards said that it was the responsibility of the executive committee to arrange for nominations of a Democratic candidate for the unexpired term of Senator Carter Glass, but that the matter was of such importance that he thought the views of the larger central committee should be obtained.

The exact time of day for the meeting and the auditorium in which it will be held will be decided later. There are 18 members of the executive committee—one man and one woman from each congressional district—and 67 members of the central committee.

Will Pave Way for Choice

The chairman issued this statement today:

"A meeting in Richmond of both the executive and Democratic Central Committees is being called for June 24. Under the ruling of the attorney general the executive committee of the party has the final responsibility in fixing details for the selection of the Democratic nominee for the vacancy occasioned by the death of Senator Glass. However, the subject is of such importance that I feel the views of the State Central Committee should also be obtained. This is a much larger group and since it is elected by the Democrats of each congressional district its sentiment would more nearly reflect the wishes and desires of the members of our party throughout the Commonwealth."

The main purpose of the meeting is to call a democratic State convention and to fix the basis for representation therein.

No Decision Yet

Meanwhile Governor Tuck said today he had not reached a decision on the question of calling a special election to fill the House vacancy in the Fifth Congressional District.

The vacancy was created May 31 with the elevation of Representative Thomas G. Burch of Martinsville to the Senate as interim successor to the late Carter Glass.

A special election would be to name a Congressman only until the candidate chosen in November takes office in January.

Winchester Weighs Municipal Power

Winchester, Va., June 6 (AP).—Winchester City Council members have under consideration the proposal of a large New York engineering firm to install Diesel engines and other equipment for operating a municipally-owned electric power plant and also to supply private consumers with electric current.

J. W. Henry, a councilman, who urged that the firm send a representative here, said considerable saving would result from such a change.

Power is now supplied by the Northern Virginia Power Co., a subsidiary of the Potomac Edison System.

An Annapolis Bride

Associated Press Photo

FOLLOWING GRADUATION—Coming through for a fellow Texan as raindrops began falling, Midshipman Bill Bass holds the umbrella as Ensign William M. Russell carries his bride, the former Jessica McCullar, after their marriage Wednesday afternoon. Theirs was one of many nuptials following Naval Academy graduation exercises

Rollins Defense Loses Move to Dismiss Case

Annapolis, Md., June 6 (AP).—A seven-officer Navy general court-martial trying Chief Steward Walter W. Rollins on charges of misconduct, theft, embezzlement and two undisclosed offenses overruled two defense attempts today to dismiss and, then, limit the charges.

The opening move in the trial of the Virgin Island Negro, who has been in the Navy for 27 years, was made by civilian counsel, Mrs. Evelyn Baker Richman of New York. She asked for dismissal of the case on grounds that the court lacked jurisdiction and that Rollins' constitutional rights had been violated.

The second key defense maneuver was initiated by Capt. F. O. Willenbucher, USN (retired), Rollins' Navy-appointed attorney, who contended that gambling, drinking and other misconduct with which the steward was charged were, for geographical reasons, outside Naval Academy jurisdiction.

This objection was overruled after almost an hour's deliberation.

The defense argued that Rollins' constitutional rights had been violated when he was held 78 days under confinement before he was informed of the nature of the charges against him.

Capt. Jesse Wallace, co-judge advocate (prosecutor), cited the right of a commanding officer to confine or suspend an officer or enlisted man against whom a serious investigation is pending.

Rollins faces two undisclosed charges which will probably become part of the record tomorrow.

U. of Va. Gets 9 Additions To Faculty

Charlottesville, Va., June 6 (Spl.).—Nine new members of professional rank have been elected to the University of Virginia faculty by action of the board of visitors, and 30 faculty members have been promoted it was announced today by President John Lloyd Newcomb.

University of Virginia faculty additions announced today are in addition to 15 professors added to the teaching staff at the April meeting of the board of visitors. These 24 new professors will begin teaching either when the next term begins June 17 or at the opening of the next session in September. The new faculty members are:

Dr. Thomas Payne Govan, acting professor of history; Dr. Beverly von Haller Gilmer, associate professor of psychology; Dr. Alfred Paul Kehlenbeck, associate professor of Germanic languages; Dr. Raymond F. Mikesell, associate professor of economics; Miss Mary Walker Randolph, associate professor of nursing education; Dr. Raymond Smith Edmundson, assistant professor of geology; John Lambert Molyneaux, assistant professor of sociology; Dr. Glenn Ray Noggle, assistant professor of plant physiology; George P. Wilson, jr., acting assistant professor of speech.

In addition to the nine professors, two new instructors are George B. Pace, instructor in English, and Charles G. Reid, jr., instructor in romance languages.

Commission To Study Md. Vets' Demands

Annapolis, Md., June 6 (AP).—Veterans' demands for a special legislative session to deal with their requests will be considered by a special non-partisan commission to be appointed soon, Governor O'Conor disclosed today.

He observed that in order to avert any political implications there could be no consideration of a special session before the June 24 primary.

But he pointed out that if there was no extraordinary meeting of the State Legislature before the November election, the question of a veterans' bonus—which would require a referendum on a constitutional amendment—would have to be delayed until 1949.

The chief executive said that the new commission would arrange to confere with veterans' representatives on the demands.

Maryland veterans of World War II sent a delegation to ask for a special session to Governor O'Conor last week. At that meeting they sought expanded college facilities, a liaison group to work with the United States Employment Service to speed the hiring of veterans, State action on the Truman-Wyatt Housing Act, State guaranteed loans, primary voting privileges for all veterans and a bonus.

The Governor called a meeting of the war ballots commission Monday at which it was decided to broaden registration privileges so that veterans in Baltimore City and County might vote in the primary election.

Luray Firemen Save Horse From Well

Luray, Va., June 6 (Spl.).—A horse in a well is one on the Luray Fire Company. Called to Stanley by the fire siren, they found they were expected to rescue a horse belonging to Chief of Police James Painter.

Nearby citizens prevented the horse from drowning by keeping his head above water with a rope around his neck. The firemen first pumped the well dry, then hoisted the horse with a derrick.

CAPITAL
Just Imagine!
Only $18.50* to DETROIT
Only 2 hrs. 28 min.
*plus Fed. tax
For IMMEDIATE RESERVATIONS phone
Republic 7070
Ticket offices: Statler & Willard Hotels
PCA Capital Airlines

New Va. Park Is Christened Pocahontas

Pocahontas Memorial Park Va., June 6 (AP).—Governor Tuck accepted in behalf of the Commonwealth of Virginia today title to the 7804-acre Swift Creek recreation area from the National Park Service and the new State park—Virginia's seventh—was straightway christened "Pocahontas Memorial."

The Chesterfield County tract, 20 miles southwest of Richmond, was formally dedicated before a crowd of about 500, including the Governor, Senator Byrd, former Gov. Colgate W. Darden, jr., and county, State and park service officials, who partook of sizable quantities of Brunswich stew at an informal luncheon before the ceremony.

Name of the new park, the State's largest, was chosen by a committee from scores of suggestions.

Blonde Nancy Robers, of Chester, a senior at Thomas Dale High School, submitted the winning name and was awarded a war bond by former Governor Darden, a member of the selection committee.

The Swift Creek area was begun as a park in 1935 by the Civilian Conservation Corps and later some work was done in the area by the Emergency Relief Administration. It was opened to the public as a park in 1938 but has been closed since 1942 because of the war. It reopened as a State park today.

In the area are three lakes, nearly 200 buildings, more than 20 miles of roads, and about the same amount of mileage of bridal paths and trails. There are swimming and fishing facilities and cabins for use by organized groups. The value of the area, with its improvements, has been placed well in excess of a million dollars.

Thief Enters Building, Rifles Many Offices

Fredericksburg, Va., June 6 (Spl.).—Three offices on the first floor of the Bradford Building here were entered last night by a thief or thieves who also tried to break into virtually every other office of the three-story structure.

The haul netted was only $54, but businessmen spent some time picking up papers scattered about floors from the rifled cabinets. The Bradford Building is one of two principal office buildings here, housing insurance men, lawyers, Veterans Administration and others.

Va. High Court Refuses 2 Habeas Corpus Writs

Richmond, Va., June 6 (AP).—Willie Davis, a prisoner in the State penitentiary, under five sentences totalling 13 years, lost another round in his long battle for freedom today when the State Supreme Court refused his petition for a writ of habeas corpus.

The Supreme Court also refused today a writ of habeas corpus to Drewry T. Mays of Amherst County and Danville, by which he sought custody of his 8-year-old daughter, Carolyn, whom he charged was being kept from him by relatives of his wife in Danville.

Winchester Legion To Change Name

Winchester, Va., June 6 (AP).—Members of the Robert Y. Conrad Post, No. 21, American Legion, have voted to call the post the "Conrad-Hoover" Post, honoring the memory of Pvt. Charles Loring Hoover, 22, first known World War II casualty in the Winchester section.

The new name, post officials said, is also in recognition of the services of 3000 Winchester and Frederick County men and women in the recent conflict.

Livestock and Produce

Baltimore Livestock

Baltimore, June 6 (AP) (USDA).—CATTLE—Receipts, 300; 100 holdovers not included. Stockers and feeders comprising bulk receipts, hardly enough any one slaughter calves offered to make a market; general close active; slaughter steers steady with earlier this week; she stock and bulls fully steady to strong; stockers and feeders steady. Two truck lots good short-fed ewes, 16.50@17.00; good heifers, 14.00@15.50; odd heads to 16.00; smooth young medium grade cows largely 12.00@13.00; high yielding beef cows, 13.50@15.00; common, 9.50@11.50; canners and cutters, 7.50@9.00, mostly 8.00 up; beef bulls absent; good weighty sausage bulls, 13.00@13.50; high yielding individuals to 14.00; cutter, common and medium, 10.00@12.75; good and choice Western feeder steers, 16.00@17.15; medium, 14.00@15.00.

CALVES—Receipts, 150 vealers and weighty slaughter calves, active, steady with Wednesday. Mixed lots good and choice, 120-220-lb. vealers, 17.00 to mainly 18.00; common and medium, 10.50@15.50; few lots to 16.00; culls around 18.00; extreme lightweights down to 5.00; good weighty slaughter calves, 14.00; common and medium, 10.00@13.00.

HOGS—Receipts, 500. Active steady with Wednesday at ceiling prices; good and choice barrows and gilts, 13.40; good sows, 14.25.

SHEEP—Receipts, 100; spring lambs and slaughter ewes active, steady with Wednesday; practical tops and popular price, 19.50; mixed lots, good and choice, 70-100-lb. spring lambs, 18.50@19.50; mixed lots, medium and good, 16.00@17.50; choice lightweight wooled slaughter ewes, 8.50 down; comparable shorn ewes, 7.00 down.

Richmond Market

Richmond, Va., June 6 (U.S.D.A.) (AP).—Market report:

Fruits and Vegetables

(Prices represent sales on wholesale market.)

WHITE POTATOES—Receipts fairly heavy; market about steady; North Carolina 100-pound sacks, 2.75@3.25, some showing waste lower.

LETTUCE—Receipts light; market firm; California 4-5 dozen crates, 3.25@5.75, some poor quality lower.

CABBAGE—Receipts moderate; market steady; North Carolina and Virginia 50-pound sacks, 1.00@1.50.

EGGS—(Prices paid net to producers f.o.b. Richmond); receipts moderate; market firm on top quality, about steady on undergrades; whites and browns, U. S. Grade A large, 37@39 dozen; U. S. Grade A medium, 33 dozen; U. S. Grade B large, 31@33 dozen; U. S. Grade C, 28@29 dozen; commercially graded A large, 35@36 dozen; ungraded current receipts, 32@34 dozen; pullets, 25@27 dozen.

LIVE POULTRY—(Prices paid net to producers; these prices do not include OPA hauling allowance); receipts light on young chickens, moderate on fowl; market firm; fryers and broilers, 31; colored fowl, 24½; leghorn fowl, 22@24; old roosters, 20.

HOGS—Market steady at ceiling; good and choice barrows and gilts, 120-330 pounds and up, 14.90 (flat); 100-120 pounds, 13.40; good sows, all weights, 14.15; good stags, 14.15.

CATTLE—Market steady on represented slaughter classes; few common and medium cows around 10.00@12.00, with canners and cutters, 7.50@9.50; good cows quotable, 12.00@13.50; good heavyweight bulls mostly 12.00@13.00, occasionally up to 14.00; medium, 10.00@12.00, common, 9.00@10.00, some lower; good vealers, 17.00@17.50, few choice higher; medium, 15.00@16.00; common, 10.00@13.00 with thin kinds downward from 10.00; spring lambs mostly 18.00 down according to weight and quality, good quotable, 18.50.

Chicago Livestock

Chicago, June 6 (AP) (USDA)—SALABLE HOGS, 4500; total, 11,000; active, steady. Good and choice barrows and gilts, 14.65 ceiling; sows, 14.10 ceiling; complete early clearance.

SALABLE CATTLE, 2000; total, 2000; salable calves, 400; total, 400; generally steady market on all classes; trade a little more selective than earlier in week but demand fully equal to abbreviated supply; most slaughter steers, 16.25@17.65; top, 17.85; best yearlings, 17.60; nothing strictly choice here; two loads 944-lb. heifers, 17.25; most beef cows, 10.00@13.00; good offerings to 15.00; beef bulls, 15.50 downward and dairy breeds mostly 13.25@14.25, few 14.50; vealers, 17.00 down; stock cattle in negligible supply with country demand moderately broad.

SALABLE SHEEP, 1000; total, 1000; slow, market not fully established on old crop lambs; some big packer bids sharply lower; medium to good but mostly medium 76-lb. shorn lambs No. 1 and [illegible] stronger at 15.75 to a city [illegible] head 64-lb. common [illegible] lambs mostly steady; tops 25 cents higher; good to choice na[illegible] slaughter ewe underione weak, practical to shorn kinds, 8.50; only strictly choice selections to 8.75.

CLIPPER SERVICE TO NEW ZEALAND RESUMED

Weekly flights from California via Hawaii

Fare $590 one way, $1062 round trip (plus tax)

Pan American World Airways has resumed its Clipper service from California to Auckland, New Zealand.

Flying time is less than 40 hours. One-way fare is a $60 reduction from prewar rate. At Auckland, air connections are available to Sydney, Australia.

Whether you go for business or pleasure, you save weeks of travel time by Clipper! For reservations see your Travel Agent or the nearest Pan American office.

In Washington, 1109 Connecticut Avenue, Republic 5700

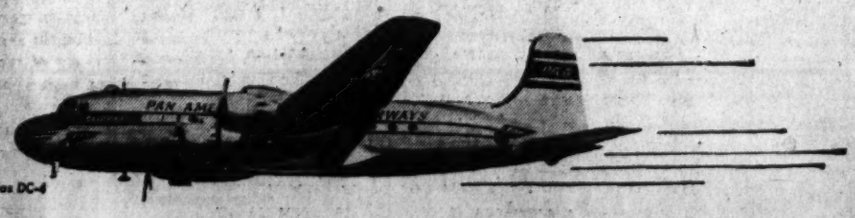

Douglas DC-4

PAN AMERICAN WORLD AIRWAYS
The System of the Flying Clippers

BARNABY

By Crockett Johnson

I've enjoyed playing ball with the office team. Now I'd like to win tomorrow's game against the Shipping Department . . .
If we only had one good player we could really depend on . . .
You've got McSnoyd, the Invisible Leprechaun . . . He's very good, Pop.
Put on the mitt and mask, m'boy . . . Fadeway O'Malley is about to test McSnoyd's batting eye. With HIM in the line-up, your father's team has tomorrow's game in the bag . . .
No coives, O'Malley.

TRY THIS!

THE GENUINE
ALL-HAM
SPREAD

From deliciously tender hams . . . sugar-cured . . . slow smoked by fragrant hardwood fires!

A mouth-watering *ALL* HAM spread. Flavored like fine banquet hams . . . sugar-cured . . . slow smoked . . . with just the right amount of choice spices. Jiffy quick and a joy to eat—Libby's Deviled Ham is a *must* on your pantry shelf. Uses given on the label. Get a few cans today. Libby's is America's favorite deviled ham!

HE-MAN! Mix 2 tbsp. mayonnaise with 1 can Libby's Deviled Ham. Top with tomato slices and lettuce. Makes 4 husky sandwiches.

FAST! Unexpected company? Add 1 can Libby's Deviled Ham to 6 scrambled eggs just before they are done. Serve piping hot with toast. It's a winner!

FANCY! Appetizers *de luxe*: spread thin slices white bread with Libby's Deviled Ham. Roll like jelly roll. Broil or bake until temptingly golden brown.

Libby's GENUINE DEVILED HAM AMERICA'S MOST POPULAR BRAND

Mrs. Meyer Criticizes Children's Bureau Bill

By Dorothea Andrews
Post Reporter

The proposed Maternal and Child Welfare Act would defeat a coordinated national health and welfare program and "cut across" the President's reorganization plan, Mrs. Eugene Meyer warned yesterday.

Speaking before a House Labor Subcommittee considering the bill, H. R. 3922, Mrs. Meyer charged that the measure is the wrong approach to a serious problem. She spoke as the local representative of the Child Welfare League of America.

The bill, introduced last year by Representative Mary T. Norton (D., N. J.), would establish an annual appropriation of 50 million dollars to provide increased grants in aid for maternal and child health, crippled children and child welfare under the administration of the Children's Bureau.

15 Witnesses Heard

Approximately 15 witnesses testified during yesterday's hearings. They represented social welfare, labor, public health, medical, religious, parent and children's organizations. Some of them gave their unqualified approval to the House measure, while others approved it in principal, but suggested specific changes which related to their own fields.

Mrs. Meyer reminded committee members that the President recently had issued an executive order recommending the reorganization of all health and welfare activities. Under this plan, the three health and welfare programs now administered by the Children's Bureau would be transferred to the Federal Security Administrator and performed under his direction.

Called Contradiction

"A bill such as H.R. 3922, expanding these functions under the Children's Bureau, contradicts what the President has recommended," she said. "After July 15, it is by no means certain to which Government agency, when the reorganization plan becomes effective, the health and welfare programs of the Children's Bureau will be assigned. Therefore, it is an inopportune moment even to consider a bill that cuts across the President's executive order."

Mrs. Meyer declared that the Children's Bureau had neglected its normal functions of investigating and reporting on matters affecting the welfare of children during the war years.

Instead, she declared, "All of its spare energies went into the administration of emergency programs. Since it has taken on these arduous administrative functions, it has been led farther and farther away from its basic responsibility to develop an over-all program for child care. . . . In a situation that demands a wholesale approach to a wholesale problem, the Children's Bureau has been absorbed by the petty details of a retail business."

Mrs. Meyer urged that the hands of the Federal Security Administrator "not be tied in advance," and that, in the interim period before the reorganization plan goes into effect, Congress appropriate money to carry on the functions of the three programs involved under the security administrator's jurisdiction.

She pointed out, also, that the House Ways and Means Committee now is completing a study of the whole Social Security Act, including the Federal welfare program.

"Surely," she said, "it would only be courteous to postpone final legislation such as H. R. 3922 until the Congress has heard the suggestions of its own committee."

High and Sacred Role

The Children's Bureau, she said, has a "high and sacred role to be the protectors and the protagonists of childhood. It is a role that can only be fulfilled by an agency of government that has no axes to grind, no desire for power . . . Only if it is above the battle and holds aloft the highest objectives for all children, can it keep its role in our national life. But such a role conceived and carried out with disinterested vigor, would make the Children's Bureau the pivot of progress in the new coordinated Federal Health and Welfare program."

Mrs. Meyer's stand was supported by Dr. John P. Peters. Speaking for the Committee of Physicians for the Improvement of Medical Care, Peters told the House subcommittee that his committee has "steadily urged the institution of a comprehensive National Health program."

"It believes that, if this cannot be instituted at once, legislation dealing with health should be so constituted that it may become part of an ultimate general structure and not perpetuate further the policy of establishing uncorrelated ad hoc agencies to conduct separate components of a program aimed toward a single end, the improvement of the health of the Nation."

Do Not Wait to Grow

Miss Eleanor Vaughan, vice chairman of the Congres of American Women, who also testified yesterday, declared that her group is "eager for our country to set standards for leadership in treatment of its children . . . We disagree with those who declare that enactment of legislation must wait upon a national program. Children do not wai. to gro. ."

Another witness was Robert K. Lamb, legislative representative of the United Steelworkers of America (CIO). Speaking on behalf of Van A. Bittner, chairman of the CIO Social Security Committee, Lamb declared:

"We are reluctantly coming to the conclusion that the chances are waning for prompt passage of a national health program and that the most we can expect from this session of Congress is some provision for the health of the children, who are our future citizens. . . . The welfare problems of the child in most instances cannot be divorced from the welfare problems of the entire family, and the expansion of the whole public assistance program in our social security system represents the over-all approach to a problem which this legislation tackles only in part.

Greater Integration Seen

"The needed coordination of health and welfare services . . . can be more easily achieved under the President's proposed reorganization plan . . . This will allow a greater integration of the services to children administered by the Children's Bureau with those of the other health and welfare agencies of the Government."

Others who spoke were George J. Hecht, president, Parents Institute; Miss Grace White, president of the American Association of Medical Social Workers; Lewis Hines, American Federation of Labor; Miss Mildred Scott, national secretary, American Federation of the Physically Handicapped, Inc.; John W. Edelman, representing the Textile Workers Union of America (CIO); Dr. Allen O. Gruebbel, executive secretary of the Council on Dental Health of the American Dental Association; Dr. Chester D. Swope, chairman, Department of Public Relations, American Osteopathic Association; Miss Ruth Sleeper, president, National League of Nursing Education; Mrs. Theodore Oxholm, chairman of the Spokesmen for Children, New York City.

New Route 1 Bypass To Open Sans Rites

Fredericksburg, Va., June 6 (Spl.).—The 4-mile-long Route 1 bypass, skirting Fredericksburg from Falmouth Bridge to Four Mile Fork south of the city, will open without ceremony about June 20.

J. H. Walker, district engineer, said nothing would be done but remove the barricades now blocking the road to traffic.

Off the Record

By Ed Reed

"We're spreading you a bit thin—we all need a good turn for today!"

2 Killed as Mail Truck Is Struck by Train

Marion, Va., June 6 (AP).—Lucian Bridges, 32, and Everett Cress, 27, of Atkins, were killed yesterday when a mail truck apparently stalled on a railroad crossing and was struck by a Norfolk & Western train.

Bridges, a Star route mail carrier, was driving the mail truck on the return trip from Nebo when the accident occurred.

Smyth County Coroner D. C. Boatwright said he was told by witnesses to the accident that Bridges had picked up Cress just before he got to the crossing.

Coffee is first known to have been cultivated in Arabia about 575 A.D.

Anthony Heads District Rotary

Atlantic City, N. J., June 6 (AP).—William Anthony of Baltimore was elected Governor today of Rotary International's 180th District, embracing central and eastern shore sections of Maryland, and the District of Columbia.

He succeeded Dr. R. G. Steinmeyer of College Park. Anthony, a past president of the Rotary Club of Baltimore, is Maryland representative for a publishing company.

There are 34 clubs having 1904 members in the 180th District. Rotary International's thirty-seventh annual convention, which has attraced 16,000 delegates to Atlantic City, came to a close tonight.

Matter Of Fact

By Joseph and Stewart Alsop

Thunder On The Left

THE THIRD PARTY agitation now convulsing the American labor leadership makes it necessary for someone to do the old stunt of saying, "The king hasn't any clothes on." The wiseacres assert that the labor groups cannot desert President Truman because their doing so would elect a Republican Congress in 1946, or bring in Bricker in 1948. But the simple truth is that the main source of the current third party talk is the extreme left wing. And the extreme left wing would like nothing better than the general paralysis which would result from election of a Republican Congress while a Democrat remains in the White House.

The third party crisis—and it has been a crisis—was precipitated by the President's long delayed but violent action in the strike emergency. This provided a pretext for those who have long looked toward a third party for other reasons. The CIO labor chieftains, Sidney Hillman and Philip Murray, were forced to exert great powers of persuasion to prevent some of their more excitable followers from plumping for a third party at once. For a day or two, Hillman's ally in the Administration, Postmaster General Robert Hannegan, was gravely alarmed. Overtures were made to Secretary of Commerce Henry A. Wallace to head a third party movement, but were firmly rejected. For the present, the crisis seems to have blown over.

YET THE DIVISION of forces and the motives animating the various participants in the struggle are still worth study, since a new crisis may break out at any moment. (Another crisis could easily be started, for example, by repetition, in the management of the threatened shipping strike, of the same bungling that characterized the management of the rail and coal strikes.) And if a Nation-wide third party movement is initiated, it ought to poll enough votes and create enough general confusion to transform the probability of Republican success in the congressional elections into an absolute certainty.

These facts are clearly realized by Hillman, Murray and Wallace, which is why they have steadfastly refused to yield to the temptation of a third party, even although the labor chieftain's enthusiasm for President Truman is about as warm as yesterday's toast. These facts are not clearly realized by a small number of Hillman's and Murray's noncommunist, idealist followers, who rather hanker for the excitement of a third party, and are therefore used as fronts by the communists.

But the real third party impulse comes from the small but influential sectors of the labor movement which are held by the communists and their fellow travelers. They understand the facts of political life just as well as Murray, Hillman and Wallace. But they actively want what Murray and Hillman and Wallace do not want. In short, the situation is reaching the same stage that it did in 1940, when the Communist Party cast its vote for Wendell Willkie on the ground that he was less interventionist than Franklin Roosevelt. The Soviet-Nazis Pact was then in force, and beating Roosevelt was then the party line.

FROM THE COMMUNIST standpoint, organizations of a third party is desirable today for a very simple reason. Where President Truman's Administration has been weak in other departments, it has been strong in foreign policy. Truman and Secretary of State James F. Byrnes are rallying constantly increasing national support for "patience and firmness" toward the Soviet Union. Naturally the party line is to put a stop to this by all available means. There could be no better means imaginable than to administer a defeat at the polls to the Administration, and at the same time throw one of the coordinate branches of the Government into the hands of the opposition. If anyone doubts that, he has only to consider what would happen to measures like the extension of the draft, the British loan and the increase of Export-Import Bank credits with control of the Government divided between political enemies.

To be sure, the Truman-Byrnes foreign policy is not supported in many noncommunist sectors of the American left wing. Secretary Wallace himself has made his opposition to it most glaringly evident, considering his place in the Cabinet. Hillman has repeatedly attempted to secure modifications. But the first consideration of these men is the welfare of those whom they represent—the labor unions and the American left wing in general. That is not true of the communists and party-liners. Fortunately, most of the noncommunists are beginning to wake up to this. A few, like the former Farmer-Laborite Senator, Elmer Benson, are as third party-minded as ever. But others, like Walter Reuther of the UAW and James Patton of the Farmers Union, once strong third party men, are said to be growing cool toward the idea. It is a good sign.

Kill the Itch (Scabies) With *Sitidide*

This liquid preparation kills in 30 minutes those itch mites with which it comes in contact. Buy SITICIDE from your druggist, or send 60¢ to Siticide Co., Commerce, Ga. (Adv.)

Sell odd pieces of furniture with Post Classified Ads. Call an Ad-Writer at NAtional 4200.

BOTTLED IN BOND
OLD FITZGERALD
THE BOUQUET BOURBON
OLD FASHIONED
but still in style
100 Proof . . . Kentucky Straight Bourbon Whiskey
Stitzel-Weller Distillery, Inc. . . Shively, Kentucky

Houston

7 hrs. 39 min. | $62.70 plus 15% Federal tax

Call Executive 4000
or your travel agent

EASTERN Air Lines
FLY THE GREAT SILVER FLEET

TOPOVA POPOVER MIX

TOPOVA, Flako and Flakorn are now made with the new 80 per cent extraction flour. You'll get the same good results as always. The new flour makes the dry mix slightly different in color, but *not* your popovers, pies and muffins.

All three products are precision-mixed for sure results.

FLAKO PIE CRUST MIX

FLAKORN CORN MUFFIN MIX

NORTHWEST AIRLINES BUYS MARTIN TRANSPORTS!

Luxurious New Planes for

NORTHWEST AIRLINES!

After a thorough study of all competing aircraft designs, Northwest Airlines has announced purchase of a fleet of 40 new Martin 3-0-3 transports. These ultra-modern airliners will enter service on Northwest routes next year, to give you the most swift, luxurious and dependable air travel yet offered.

Tops Among Transports!

Among the advanced features of the new Martin airliners are pressurized cabins which give low-level comfort at high altitudes, a luxurious club lounge and a 300 m.p.h. cruising speed given by 2100 h.p. Pratt & Whitney engines with jet exhaust thrust. Moreover, these aircraft will maintain a 16,000 ft. altitude on only one engine . . . are equipped with radar and other electronic devices to enable pilots to "see" through fog, snow, rain, darkness. For double-checked dependability, lavish luxury, you can't beat Northwest's new Martin transports! The Glenn L. Martin Company, Baltimore 3, Md.

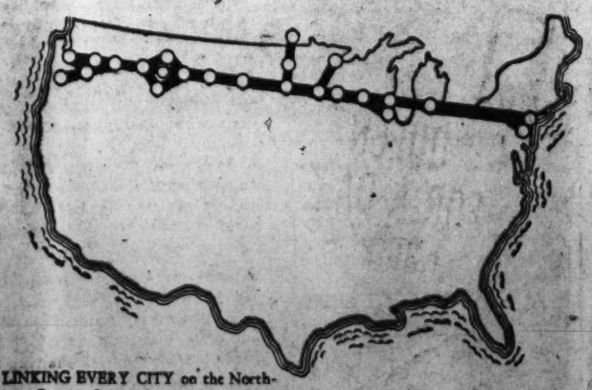

LINKING EVERY CITY on the Northwest Passage Route from coast-to-coast with 300 mile an hour, ultra-modern Martin transports.

Martin AIRCRAFT
Builders of Dependable Aircraft Since 1909

Other Airlines Equipping with Martin Transports: PENNSYLVANIA-CENTRAL • EASTERN • CHICAGO & SOUTHERN • BRANIFF • UNITED

Justice Vinson

By Mark Sullivan

Problem In Judicial Philosophy

BEFORE PRESIDENT Truman appointed Mr. Vinson to fill the vacancy on the Supreme Court, there was frequent assertion that the appointee should be a Republican. As usually stated this rested on a simple theory, that the court ought to be more evenly divided between the two parties than it now is. Of the nine justices eight are Democrats, one a Republican. Every justice now on the Court was appointed during a regime that was called alternatingly "Democratic" and "New Deal"—in any event after President Roosevelt took office. In the present court seven were appointed by President Roosevelt and two by President Truman.

Sullivan

Whether the new Justice, Mr. Vinson, holds the old and permanent view, or the new one recently prevailing, will presently appear.

But more is involved than appointment of a Republican at this time, or the numerical representation of parties at any time. The true need is for justices who ignore parties at all times, and especially who ignore the party and Administration that may happen to be in power at any time. This need can be defined by describing its opposite, as illustrated by ideas put forward, and in some cases acted upon, after President Roosevelt took office.

Mr. Roosevelt had a special idea about the relation of the court to the Administration. It came out by inference in a speech he made in his first presidential campaign in 1932. He said: "After March 4, 1929, the Republican Party was in control of all branches of the Federal Government—the executive, the Senate, the House of Representatives, and, I might add for good measure, the Supreme Court as well."

TO THOSE who did not excuse Mr. Roosevelt's statement as campaign exuberance, its possible implication about a view he might hold was disturbing. The idea that any party or Administration, at any time, has had or should have "control" of the Supreme Court was not supported by either history or principle.

With the idea that the court should or might reflect the party in power went another—that questions about the constitutionality of legislation should be resolved in favor of Administration policies. Mr. Roosevelt expressed this after he became President. There was before the Senate an Administration measure, the Bituminous Coal Conservation Act. To the committee in charge of the bill Mr. Roosevelt sent a message saying: "I hope your committee will not permit doubts as to constitutionality, however reasonable, to block the suggested legislation."

After two important New Deal measures had been held unconstitutional by the Supreme Court, Mr. Roosevelt, in 1937, sent to Congress a proposal to reorganize the court, by enlarging its number to 15, thus adding 6 new justices whom Mr. Roosevelt would name. Of this measure the Senate Judiciary Committee said with strong disapproval, that it had as its object a "change in the decisions of the court—a subordination of the views of the judges to the views of the executive and legislative."

IN SUPPORT of Mr. Roosevelt's attempt to change the court, his Attorney General, Homer Cummings, who had much to do with formulating the proposal, said: "It is not a wholesome situation when an Administration under a mandate to carry on a progressive program, must face a court of nine, with four votes lost to it in advance."

And one whom Mr. Roosevelt later appointed to the court, Robert H. Jackson, wrote a book "The Struggle for Judicial Supremacy," in which he said that President Roosevelt's attempt to change the court manifested a "revolt against the philosophy of many of the Supreme Court's decisions on constitutional questions." He spoke of "the principles of representative government and the opposing principle of judicial authority"; and "the inconsistency between popular government and judicial supremacy." In allusion to decisions of the court in the past he said, ironically, "the opponents or majority rule won a brilliant and smashing victory."

The idea that the Supreme Court reflect the Administration in power, and hence the temporary popular majorities which elect Administrations and change them, is the direct opposite of the dictum of Woodrow Wilson that judges should be men who "can discriminate between the opinion of the moment and the opinion of the age." The idea is contrary to what Elihu Root described as "the great principle of government and of civilized society, the principle that justice is above majorities."

Whether President Truman holds the old and permanent view, or the one recently prevailing, will appear in his choice of a justice to fill the present vacancy.

Grin and Bear It

By Lichty

"I don't care what Emily Post says—you tell them in Washington our business is vital and necessary and we demand lumber priorities!"

The Gallup Poll

U. S. Public Thinks Russia Seeks Role of World Ruler

By George Gallup

Director of American Institute of Public Opinion

Princeton, N. J., June 6.—In the opinion of the average American, Russia is out to do far more than strengthen her defenses and secure her borders against attack.

Only 3 persons out of 10 find that a satisfactory explanation for Russia's course in international affairs.

A clear majority are convinced that Soviet intentions are imperialistic, that Russia is trying to build herself up to be the ruling power of the world.

The general public reaction to Russia's course in international affairs is indicated when interviewers for the Institute put this question to a true cross-section of voters from coast to coast.

The vote:

Ruling power	58%
Protection	29
No opinion	13

"As you hear and read about Russia these days, do you believe Russia is trying to build herself up to be the ruling power of the world, or is Russia just building up protection against being attacked in another war?"

This widespread belief in Russian imperialism has persisted for some months. In March, when voters were asked whether they thought any nation was trying to dominate or run the world, the majority answered in the affirmative and the largest number named Russia as the nation they had in mind.

A breakdown of replies on the basis of occupations finds the manual worker and the farmer revealing the great proportion of distrust of Russia's aims.

This is shown as follows:

	Ruling Power	Protection	No Opinion
Prof. and business groups	52%	36%	12%
White collar	55	33	12
Farmers	59	29	12
Manual workers	60	26	14

The average American is against appeasing Russia in what it supposes to be her design for expansion of power. When the country was polled in March on the question of what the United States should do if Russia continues her present course in world affairs the weight of opinion was heavily on the side of being firm, of insisting that Russia live up to her agreements, and of offering her no appeasement.

Oregon Train Wreck Kills 1, Injures 70

Hot Lake, Oreg., June 6 (U.P.).—The Chicago-bound Union Pacific passenger train, the Idahoan, ran through an open switch and plowed head-on into the streamliner City of Portland here today, killing a brakeman and slightly injuring about 70 passengers aboard the Idahoan.

The Idahoan was traveling only about 10 miles an hour, officials said.

W. & L. Expects 500 Enrollment At Summer Term

Lexington, Va., June 6 (AP).—A summer term enrollment of almost 500 is expected at Washington and Lee University Monday when the first of two six-week terms begins.

Dr. Robert H. Tucker, dean of the university, announced the return of two professors from military service, both of whom will begin duty at Washington and Lee Monday. They are Lewis L. Adams, assistant professor of economics, who has been general supervisor of all naval college training programs, and Rowland W. Nelson, assistant professor of English, who served with the Navy.

James H. Stewart, recently discharged as a lieutenant commander after four years with the Naval Ordnance Bureau, has been appointed assistant professor of economics. William A. Jenks of Jacksonville, Fla., who was graduated at Washington and Lee in 1939, has been named instructor in history after serving three years in the Army. Lieut. Col. Robert P. Carroll and Lieut. Col. Robert H. Knox of Virginia Military Institute will serve as visiting professors of biology and mathematics, respectively, for the summer.

LEONARD LYONS
Manhattan Memos

New York, June 6.—Gen. Mark Clark tries to arrange it so that all dinners with Soviet representatives are held at his home instead of the Russians', because he does not like to enter into any of the vodka-drinking ceremonies now standard in Soviet hospitality.

John Ringling North

John Ringling North, head of the Ringling Bros. circus, finally has received an optimistic report about a romance between his gorillas, Gargantua and Toto. It was North who decided to find a mate for Gargantua and who searched the world until he fond Toto in Cuba. But Gargantua seemed disinterested in the gorilla which, as far as he is concerned, is the last woman in the world . . . Now Thomas, the gorillas' caretaker, has reported the good news to Mr. North—news which he hoped would still the base rumors about Gargantua. "I opened the bars a little bit," Thomas reported. "Toto grabbed Gargantua by the throat, and Gargantua bit her hand." . . . "Is that good news," asked North . . . "Sure, boss," said Thomas. "It's the first sign of love"

Dr. Emanuel Giddings, now superintendent of Kings County Hospital, will be the next superintendent at Bellevue Hospital. . . . Kenneth Downes, the newspaper man who won the Silver Star fighting with the First Division in Africa and who came through the war safely, has a fractured nose now. It was hit by a swinging paddle during a paddle-ball game with Quentin Reynolds. . . . CBS bid against an anonymous rival for the Canadian Legation Annex Building in Washington. CBS lost the bidding. Then Frank Stanton, CBS president, attended a directors' meeting of the National Association of Broadcasters and there discovered that it was the NAB which had outbid his network for the building.

The story persists that during their A. F. of L. meeting in Washington a few days ago William Green and Bill Hutchinson of the Carpenters Union wrangled and then came to blows . . . Orson Welles' curtain speech at "Around the World" Tuesday night advised the cheering audience that if they liked the show "don't tell your friends. Telegraph 'em" . . . The dynamite blasting at the N. Y. Times' new building being constructed across the street from the Broadhurst Theater has compelled Ray Bolger to add one line to his routine in "Three to Make Ready." The blasting always occurs during Bolger's Sad Sack number at matinees. "Man the battle stations men," Bolger shouts when the concussion is over, "the enemy is attacking."

Oscar Levant and Alfred Gwynne Vanderbilt walked along 57th st., where Stanton Griffis joined them and invited them into an art gallery where he thought he'd find a Utrillo he wanted . . . The proprietor showed them some paintings. Just before they left Levant pointed to one picture and asked: "How much is that?" . . . $2500," said the proprietor . . . "I'll give you $1000 for it," Levant said "Sorry, but I couldn't sell it for $1000," said the proprietor . . . "That's fine. And don't back down," Levant quickly told him. "I just wanted the kick of knowing that with Vanderbilt and Griffis here I was the only one who made an offer."

QUIT DOSING CONSTIPATION!

Millions Eat KELLOGG'S ALL-BRAN for *Lasting* Relief

Harsh laxatives got you feeling down? If yours is the common type of constipation, caused by lack of sufficient bulk in the diet, follow this *pleasant* way to *lasting* regularity.

Just eat a serving of crisp, delicious KELLOGG'S ALL-BRAN every day—and drink plenty of water! Do this regularly—and if your trouble is due to lack of bulk—you may never have to take another laxative the rest of your life! ALL-BRAN is not a purgative—not a medicine. It's a wholesome, natural laxative food, and—

KELLOGG'S ALL-BRAN is Richer in Nutrition than whole wheat

Because it's made from the *vital outer layers* of wheat, in which whole-wheat protective food elements are *concentrated*. One ounce of ALL-BRAN provides more than ½ your daily iron need—to help make good, red blood. Calcium and phosphorus, [illegible] and teeth. Vitamin B1, to help guard against deficiencies. Protein—to help build body tissue essential for growth. Eat *ALL-BRAN* every day! Made by Kellogg's of Battle Creek and Omaha.

Inside News on a Dry Martini

ASK THE MEN who mix 'em at fine bars. They know a perfect Dry Martini depends as much on the vermouth as on the gin. You're sure of superb flavor *every time* when you use Martini & Rossi Vermouth. Its high quality is always the same.

MARTINI & ROSSI VERMOUTH

MARTINI & ROSSI Vermouth has long been world famous. The subtle M & R flavor has never been successfully duplicated. Keep both kinds on hand. *Extra Dry* for a Dry Martini. *Regular* for a Manhattan. W. A. Taylor & Company, New York City. Sole Distributors for U. S. A.

PRODUCT OF THE ARGENTINE

Your Baby will ENJOY foods from the

HEINZ QUALITY LINE

MEATS • VEGETABLES
FRUITS • DESSERTS
CEREAL

• Heinz Strained Vegetable Soup is a favorite of small babies. It's a delicious blend of choice vegetables and cereals that is both wholesome and appealing.

Rely on 57 HEINZ BABY FOODS

FOR SMOOTH TEXTURE
FINE FLAVOR
DEPENDABLE QUALITY

C-195-A

Delicious Chocolate Sauce for Ice Cream, Cakes and Puddings

BONUS

Chocolate Flavored Syrup

Just pour it right from the bottle—luscious, genuine chocolate flavor, ideal for all chocolate desserts.

Bonus is ready to use—has dozens of uses.

PEOPLE WHO KNOW ASK FOR DEWCO

U. S. GOV'T GRADED AND INSPECTED

200,000 Women stood for hours in Chicago's Loop to see

"QUEEN FOR A DAY" 1:30 P.M.

Hear this sensational Cinderella show every afternoon, Monday through Friday, 1:30. Followed by "TRUE CONFESSIONS"

1260 ON EVERY DIAL

WOL

MUTUAL NETWORK

NOW you can serve Cocktails at home

equal to those served at world-famous bars. Just add your favorite brand of liquor to "Holland House Cocktail Mix"...and serve.

8 PERFECT MIXES
Dry Martini
Bronx
Side Car
Daiquiri
Manhattan
Old Fashioned
*Whiskey Sour
*Tom Collins

FULL PINT
...enough for 22 to 45 cocktails or tall drinks

*Whiskey Sour & Tom Collins not available at present.

For Sale at Food, Drug, Dept., Package Liquor Stores

HOLLAND HOUSE SALES CO.
126 West 22nd St., New York 11, N. Y.

Chocolate Pudding As You Like It

You'll need the generous helpings when you serve Mrs. Morrison's. A quart goes quickly.

B·O·A·C

BRITISH OVERSEAS AIRWAYS CORPORATION

LUXURY SKYWAY TO Bermuda

FLIGHTS EVERY MON · THURS · SAT.

Direct from Baltimore, spacious 60-passenger Boeing flying boats

NEW, REDUCED FARES
$70 One Way · $126 Round Trip

NO PASSPORTS REQUIRED (by U. S. citizens)

BOAC booking facilities at all travel agents, at airline offices, or at BOAC sales office, 1223 Connecticut Avenue N.W. Washington 6, D. C. Telephone: Executive 3944

OVER THE ATLANTIC AND ACROSS THE WORLD

BELLOWS
PARTNERS CHOICE
WHISKEY—A BLEND

From the finest reserves in America, selected whiskies have been set aside expressly for Partners Choice. It is these prime whiskies which make Partners Choice a blend that is at once both light and full flavored.

Bellows & Company
IMPORTERS AND WINE MERCHANTS
ESTABLISHED 1830
New York · Chicago · Colorado Springs

1/5 Quart • 86.8 Proof
60% grain neutral spirits

Ima Wisebuyer says...

"If paper-hanging gets you down, you can find expert help in the YELLOW PAGES. All kinds of home services from cellar to roof are easily found in your classified telephone directory. The YELLOW PAGES tell you where-to-buy-it."

The Chesapeake & Potomac Telephone Company

Summerproof your Hair with Vitalis

here's how

Use Vitalis and the "60-Second Workout"

You know what summer does to your hair.

Hair-shielding scalp oils get baked out by sun, dried out by wind, washed away by water. You wind up with a thatch so dull and brittle that only a porcupine could envy it.

But not *this* summer. For now that Vitalis is back, you can "Summerproof" your hair, give it a fast weather-beating workout that'll keep *it* protected and *you* handsome!

1. Before you exercise—50 seconds to massage Vitalis on your scalp give Vitalis' pure vegetable oils a chance to help natural scalp oils protect your hair...no matter *what* you do. Then, 10 seconds to comb...and, brother, you never looked better!

2. After you exercise—repeat. This time Vitalis and the "60-Second Workout" help replace the protective oils you lost under the sun. Feel that stimulating tingle as you work Vitalis on your scalp, routing loose dandruff, helping retard excessive falling hair. So...comb. You're handsome enough to whistle at. Start with Vitalis today ...and let the *weather* take a beating this summer!

Product of Bristol-Myers

Kramer Battles Ump as Bosox Trip Browns

This Morning

—With Shirley Povich

Pompton Lakes, N. J., June 6.—Mike Jacobs himself personally promoted a sparring session between Champion Joe Louis and the fight-writing press today. After a huddle with Louis in the dressing room, Jacobs announced the daily press conference would precede the workout, a departure from custom, and said "You can have him for the next 15 minutes."

POVICH

As Trainer Manny Seamon proceeded with the bandaging of Louis' hands, the champ neatly picked off the first lead pitched at him. "Do you plan to fight Conn the same way as the last time?" somebody asked.

Joe grinned, doubtless at the memory of the 12 embarrassing rounrs he had with Conn before knocking him out. "I think," he said, "I'll go about it differently this time." There wasn't much doubt that he meant he didn't want to spend 12 rounds catching up with Conn.

How about the stuff in the papers, about Conn saying he was a good bet to win Louis' title? The champion grinned again.

"I don't read the papers," he said.

Was he satisfied with the way things were going in his camp? Did he like the way he was getting into condition?

"I'm satisfied," said Louis.

Conn was ready to fight him now, Louis was told.

"I'll be ready to fight Conn two days before the fight and any time after that."

His sparring partners, it was observed, were roughing him up in these early weeks of training.

"I been saying they're the best sparring partners I ever had. There's no sense beating up good sparring partners. They might decide to go home, and then where would I be."

How about that right hand that one of the papers said he was favoring?

"I haven't had any trouble with my right hand. Tell you what. Why don't you ask Conn about my right hand after the fight?"

Gene Tunney, he was reminded, had said that a boxer always had the edge over a puncher. What did he think?

"That sounds funny, because I see where Tunney's picking me to beat Conn."

Does Joe consider himself a boxer or a puncher?

"I guess I'm a puncher. But I think I can box enough to keep warm."

Surely he rated Conn a pretty good boxer?

Yes, he is a good boxer. Sometimes I think he is a better boxer than Tunney was. But there's always one trouble about boxers."

Such as what?

"Well, the boxer always has to watch out the puncher don't catch up with him. The boxer can't make any mistakes. He can be in front in the fourteenth round, and he's not home yet.

If you get the puncher out in front in the eighth round, he figures to win. A puncher can make mistakes and still win. The boxer can't do that."

Was he planning on another bout before the end of the summer?

"My next big match, I think, will be in the Tam O'Shanter Open at Chicago, the first week in July. I figure to be in shape for that one. Shot a 68 over the course here a couple weeks ago."

How much was he weighing in at now, and what did he figure would be his fighting weight?

"I guess I'm around 212-14 now. Maybe I'll go in at 207 or 208. I was down too fine the last time I was in with Conn. I don't want to make that mistake again. Whatever my weight is, I don't care, long as I feel strong."

Trainer Manny Seamon politely suggested that they break it up and let Louis go to work. Three hundred fans who paid $1.30 to watch him go six rounds with his sparring partners, were getting impatient outside.

Louis got a cheer as he bounced into the ring. For five minutes he stepped fancily about, shadow boxing and grunting on every punch he threw, except a jab. Then they tied the gloves on Louis and Al Hoosman, the first of his sparmates.

Hoosman, who like every other Louis sparring partner is a main eventer in his own right, stabbed Louis pertly with a long left hand, and even impudently for most of the first round. The champion was content to stay on the defensive.

Midway of round two, Hoosman clipped Louis with a right hand to the head. Joe was getting a bit fed up, perhaps. Anyway, he hooked a wicked left to Hoosman's chin, and was setting him up for a hard right when Trainer Seamon called "time." Actually, the round had onther minute to go, but Louis trainer was fearful, less the champion belt out a good sparring partner. They're too valuable hereabouts.

A Putter Pays Off . . . .

Post Staff Photo

VOLNEY BURNETT (right), veterans D. C. ace, shakes hands with his final victim, Baltimore's Eddie Johnston, after winning the Middle Atlantic amateur golf crown yesterday at Chevy Chase. A steady putter made the big difference in Burnett's 5 and 4 margin

Burnett Wins M. A. Crown In 5-4 Match

By Bill Burnett
Post Reporter

After two days of "giant killing," Volney Barnett, the shuffling veteran of D. C. golfing wars, yesterday captured the Middle Atlantic amateur crown held by Claude Rippey since the last M. A. event in 1942.

The 38-year-old star routed Eddie Johnston, Baltimore contender, b ya 5-and-4 count in the finals at Chevy Chase. There was never any doubt of the outcome as Burnett went two up in the first three holes and then coasted home.

That the Indian Spring entry reached the finals at all was credited to a brilliant semifinal round in the morning. Facing Bobby Brownell, the Manor ace who had soundly whipped him in the recent Kenwood invitation final, Burnett turned in a 1-over par round of 70 for a 1 up margin.

The Feature Match

It was the feature match of the tournament—that morning semifinal. Burnett swept into a two-hole lead in the first five holes, and then lost it all to Brownell's birdie three on the seventh and par on the ninth. Each player won one of the first five holes on the back nine and it was all even coming to the seventeenth. Then Burnett laid a perfect stymie which forced his foe one over par and that hole was all the bespectacled veteran needed.

In earlier rounds Burnett had beaten Ralph Bogart, Chevy Chase, 2 and 1; and Spencer Overton, Richmond, 3 and 2.

Johnson, who had reached the final with a 7 and 6 swamping of Don Cooke of Chevy Chase, saw his putter do as much toward beating him as Burnett's greatly improved long game.

Off To Bad Start

The 24-year-old invader, whose last tournament effort earned a runner-up spot in the 1942 Baltimore Open, got off to a bad start on the second hole. He missed a 2-foot putt for a par, and 1 hole later went 2 down when he was stymied by Burnett.

Burnett, playing each hole exactly the way it should be played, nearly lost the eighth when Johnston rifled a perfect midiron shot from the rough to within 3 feet of the pin. But the Baltimorian's putt rimmed the cup. And Burnett's lead jumped to 3 up on the ninth as Johnston sliced his tee shot, got on the green nicely and barely missed a 20-foot putt for a par.

Again Johnston 3-putted on the eleventh, going 4 down. But his par on the twelfth cut the deficit as Burnett chiped badly and was lucky to get down in 2 putts. A stymie cost Johnston the thirteenth, however, and the match ended on the next green when Eddie missed a 1-foot putt after a perfect chip to the green.

The final cards:

Par out	444	344	453—35
Burnett Out	444	344	453—35
Johnston Out	455	344	454—38
Par In	344	344	444—34—69
Burnett In			345—34
Johnston In			354—45

CHAMPIONSHIP SEMIFINALS

Eddie Johnston (C. C. of Md), defeated Don D. Cooke (Chevy Chase), 7 and 6; Volney G. Burnett (Indian Spring), defeated Bobby Brownell (Manor), 1-up. Final—Burnett defeated Johnston, 5 and 4.

SECOND FLIGHT SEMIFINALS

H. O. DeFries (C. C. of Md.), defeated Rod Marien (Washington), 3 and 2; Buddy Sharkey (Indian Spring), defeated Clark Lea (C. C. of Va.), 4 and 2. Final—Sharke defeated DeFries, 3 and 4.

THIRD FLIGHT SEMIFINALS

John Holzberg (Washington), defeated Karl Corby (Columbia), 2 and 1; John Brooks (Burning Tree), defeated Dave Wortman (Woodmont), 5 and 3. Final—Holzberg defeated Brooks, 3 and 1.

FOURTH FLIGHT SEMIFINALS

Bert Bramwell (Prince Georges), defeated Gene Pittman (Manor), 3 and 2; L. Scott (Prince Georges), defeated C. E. Van Horn (Prince Georges), 3 and 2. Final—Stott defeated Bramwell, 2-up.

COUSOLATION FINALS

First flight—Otto Greiner, (C. C. of Md.), defeated George Voight (Prince George), 1-up.

Second flight—J. L. Barr (Chevy Chase); defeated Al Birmingham (Prince George), 4-3.

Third flight — Howard Halpin (Prince George), defeated Sid Kearns (Prince George), default.

Fourth flight—Arthur Youngquist (Kenwood), defeated D. N. Hevener (Indian Spring), 2 and 1.

O O, Look Who's Back

Associated Press photo

SHADES OF BAGARUS—Bashful "Bobo" Newsom returned to the Nats yesterday and tried out his new uniform for size. At his own request he was given No. 00, same digits worn by the Redskins' Steve Bagarus and he should only do half so well. Back with the club for the fourth time after his release by the Athletics Monday, Bobo will waste little time getting down to business and is due to take the mound for the Nats tonight as the Chicago White Sox open a four-game, three-day series

HurlerOusted By Weafer in Wild Inning

Boston, June 6 (AP).—After bumping Umpire Hal Weafer and being bumped in turn, St. Louis Pitcher Jack Kramer was thrown out of the game today as the Boston Red Sox trimmed the Browns, 5 to 4, on the strength of Ted Williams' tenth home run of the year, which scored Johnny Pesky ahead of him.

The Sox maintained their clean home record against the Western clubs.

The victory also was the Boston eighth without defeat as these same two clubs battled to a 12-inning 8-to-8 tie yesterday.

There had been several arguments between umpires and members of both clubs before the Kramer-Weafer affair, which came in the fourth inning.

A Single Starts It

With the score 1-all, three men on base and two out, Catcher Hal Wagner banged one of Kramer's serves down the first-base line and Babe Dahlgren fumbled.

Johnny Bernardino recovered the ball and flipped it to Kramer covering first. Weaver called Wagner safe and was rushed by Kramer.

Meanwhile, Rudy York had scored from third and DiMaggio had crossed the plate from second. Kramer, who earlier had been arguing with plate Umpire Art Passarella over balls and strikes, slammed into Weafer a couple times and Weafer bumped the Brownie flinger in turn.

Kramer was thumbed out and turned and heaved the ball over the stands.

After that row had been decided and Jack Miller called from the bull pen to pitch for the Browns, Passarella ordered DiMaggio back to third base.

Cronin's Turn Now

Then it was Joe Cronin's turn. He and several other Sockers tore after the umpires.

That argument was settled with DiMaggion on third. Passarella gestured to Weafer indicating that the latter had called time when his argument with Kramer began. DiMaggio promptly tried t osteal home and was out at the plate ending the inning.

In addition to Williams' homer, four-sackers also were clouted by Bobby Doerr, his sixth, in the fourth inning, and by Wally Judnich, his fifth in the ninth frame with one on.

St. Louis	AB	H	O	A	Boston	AB	H	O	A
Dillinger,3b	4	1	1	3	M'kovich,rf	5	1	2	0
Grace,rf	3	0	2	1	Pesky,ss	5	2	1	3
Stephens,ss	4	1	2	2	Williams,lf	4	3	3	0
B'ardino,2b	4	1	0	5	Doerr,2b	4	3	2	2
Judnich,cf	4	2	2	0	York,1b	4	1	10	1
Zarilla,lf	4	0	2	0	DiMa'gio,cf	3	1	4	0
Dahlgren,1b	3	0	12	1	Higgins,3b	3	1	1	3
Mancuso,c	4	1	2	0	H.Wagner,c	3	1	5	0
Kramer,p	1	0	1	0	C.Wagner,p	2	0	0	1
Miller,p	1	1	0	1	†Lazor	1	0	0	0
*Laabs	1	0	0	0	Brown,p	0	0	0	0
Perens,p	0	0	0	0	Ferriss,p	0	0	0	0
Totals	33	7	24	13	Totals	[illegible]	[illegible]	27	11

*Batted for Miller in ninth.
†Batted for C. Wagner in sixth.

St. Louis	010 001 002—4
Boston	000 200 30x—5

Runs—Stephens, Berardino, Judnich, Miller, Pesky, Williams, Doerr (2), York. Errors—Dahlgren, Brown. Runs batted in—Zarilla, Judnich (2), Doerr, Williams (2), Higgins. Two-base hits—Berardino, Mancuso, Doerr. Home runs—Judnich, Williams, Doerr. Stolen base—DiMaggio. Double plays—Berardino to Stephens to Dahlgren, Higgins to York. Pesky to Doerr to York. Left on bases—St. Louis, 4; Boston, 12. Base on balls—Kramer, 3; Miller, 3; C. Wagner, 2. Strikeouts—Miller, 1; C. Wagner, 2; Brown, Ferriss, 1. Hits—Kramer, 4 in 3⅓; Miller, 7 in 3⅓; Ferens, 2 in 1; C. Wagner, 4 in 6; Brown, 3 in 2⅓; Ferriss, 0 in ⅔. Winner—Brown. Loser—Miller. Umpires—Passarella, Weafer and Rue. Time—2:19. Attendance—19,151.

Guild Legality Challenged by Pirate Chief

PITT, From Page 1.

brought up unusual legal questions, one of them being whether any union or organization could qualify to represent professional ball players under the Federal laws.

Benswanger asserted that so far as the Pirate management is concerned the case is in the hands of the National Labor Relations Board, including the timing of an election.

He set forth in his statement the views of counsel that "there is no reason to short circuit the board, because, under the law, the guild can have no legal right to change our players' contracts in mid-season."

The guild representative challenged Benswanger's statement that the club wanted to follow NLRB procedure, saying it "definitely was not true." He said the NLRB had assured him it was willing to work out plans for an election within a week.

Characterizing Benswanger's statement as "intenfded merely to confuse," Murphy said, on the subject of contracts between the management and players:

"We have made no demands to change contracts. However, it is common knowledge the club changes contracts to suit its convenience. If a club can change a contract and not the players, what kind of a contract is it?"

If the strike comes off tomorrow night, it will be the first in baseball history called by a union.

The exchange of statements came after the seventh inning of today's Brookyn-Pittsburgh game, in which the Pirates took a 13 to 8 shellacking. After the game Manager Frank Frisch said he had no comment to make and the ball players hurriedly dressed and departed for their hotels or homes.

Murphy said he would see a good many of them at their homes before tomorrow.

Benswanger's statement said:

"At the close of our discussions with Mr. Murphy yesterday, it was our understanding that he intended to go ahead with his case before the National Labor Relations Board, in the usual way. We have had no word to the contrary from him.

"As far as we are concerned, the whole matter, including the timing of any election, is in the hands of the board; and it seems incredible to us that a man of Mr. Murphy's reported experience in labor matters would abandon this orderly, legal way to settle this matter, or that any club of ball players would be willing to take any other than means provided by law to settle it.

"Accordingly, we expect that tomorrow night's game with the Giants, and our other games, will be played on schedule."

After reading Benswanger's statement Murphy immediately got a Pirate attorney on the telephone and said:

"We are going to do what we have to do. From now on we will not contact the Pittsburgh Baseball Club. It will be up to the club to come to us."

Earlier, Murphy had told newsmen:

"I've done everything in my power to meet them today. If they don't meet with us, then I'll see to it that he chance of a strike increases."

Yankee Park 'Seedy' As Strikers Continue

Yankee Stadium, New York, June (AP).—The Yankee's handsome ball plant was beginning to look pretty seedy today as its maintenance workers continued their strike for higher pay into th esecond day.

Peanut shells and discarded score cards littered the stands and a dozen old papers were skittering around the outfield while the Yanks and Chicago White Sox played the final game of the series.

In the absence of the regular ground crew a pair of hastily recruited outside workers did the best they could to smiith ou the infield by it looked far from a professional job.

A dozen pickets representing the Building Service Employes Local No. 54 of the AFL patrolled the park. No effort was made to prevent fans from entering and there was no hint of disturbance.

Dodgers Again Beat Bucs, 13-8; Sewell Loses

Pittsburgh, June 6 (AP).—The guild-minded Pittsburgh Pirates spotted the Brooklyn Dodgers a big nine-run fifth inning today and then tried to make a comeback but failed as the National League leaders went on to win their third straight from the Bucs, 13-8.

The Dodgers collected 17 hits off four Pirate pitchers and were benefited by seven walks. In the wild fifth, Brooklyn put the first 10 batsmen on base and had seven runs over the plate before the first out was made.

Rip Sewell was relieved during the height of the orgy and Ed Albosta, who replaced him, also was battered about.

Ralph Branca started for the Dodgers but had to be taken out when the Pirates threatened with four runs in their half of the fifth. Hank Behrman, who rescued him, got credit for the win, although Art Herring had to come to his aid in the eighth when the Bucs shoved over three more markers.

Augie Galan and Ferrell Anderson each banged out three hits for the winners with Galan reaching base five times. Augie also drove in three runs. Jimmy Brown, subbing for the injured Jeep Handley at third, paced the Pirates with three singles.

Brooklyn	AB	H	O	A	Pittsburgh	AB	H	O	A
Stanky,2b	4	0	2	7	Brown,3b	5	3	2	2
Herman,3b	4	1	3	0	Russell,lf	3	1	2	0
Ra'zotti,3b	1	1	0	0	Elliott,rf	2	1	2	0
*Reiser	1	1	0	0	Fletcher,1b	4	1	9	1
L'vagetto,3b	0	0	0	0	Gustine,2b	5	1	4	2
Galen,lf	4	3	1	0	Kiner,cf	3	0	2	0
Walker,rf	5	2	2	0	Cox,ss	3	1	0	2
Stevens,1b	4	2	8	0	Zak,ss	2	1	0	1
Schultz,1b	2	0	4	0	Lopez,c	2	0	2	0
Whitman,cf	4	1	1	0	†Gionfriddo	1	0	0	0
Furillo,cf	1	1	1	0	Baker,c	1	1	2	1
Reese,ss	3	1	3	5	Sewell,p	2	1	0	2
Anderson,c	5	3	2	0	Albosta,p	0	0	1	0
Branca,p	2	0	0	1	‡VanRobays	1	0	0	0
Behrman,p	1	0	0	1	G'heauser,p	0	0	0	0
Herring,p	1	1	0	0	§Salkeld	1	0	0	0
					Hallett,p	0	0	1	2
Totals	42	17	27	14	Totals	35	11	27	13

*Batted for Ramazzotti in ninth.
†Batted for Lopez in sixth.
‡Batted for Albosta in sixth.
§Batted for Gerheauser in eighth.

Brooklyn	001 090 003—13
Pittsburgh	001 040 030— 8

Runs—Stanky, Herman, Galan (3), Walker (2), Stevens, Whitman, Reese, Anderson, Branca, Herring, Zak, Brown (2), Russell, Fletcher, Baker, Sewell, Elliott. Errors—Cox, Gustine, Behrman. Runs batted in—Stevens, Galan (3), Walker, Whitman, Elliott (2), Anderson (2), Reese, Herman, Russell (2), Gustine, Salkeld, Brown, Stanky. Two-base hits—Sewell, Galan, Baker. Home run—Russell. Sacrifice—Stanky. Double plays—Cox to Gustine to Fletcher, Reese to Stanky to Stevens (2), Stanky to Reese to Stevens, Zak to Gustine to Fletcher. Left on bases—Brooklyn, 10; Pittsburgh, 8. Base on balls—Sewell, 2; Branca, 6; Albosta, 4; Behrman, 2; Hallett, 1. Strikeouts—Sewell, 1; Gerheauser, 1; Albosta, 1; Behrman, 1. Hits—Sewell, 8 in 5; Branca, 8 in 4; Gerheauser, 3 in 2; Hallett, 3 in 1; Albosta, 3 in 2; Behrman, 3 in 3⅔; Herring, 1 in 1⅓. Passed ball—Baker. Winner—Behrman. Loser—Sewell. Umpires—Conlan, Barr and Boggess. Time—2:38. Attendance—3093.

The Majors

AMERICAN LEAGUE

	W.	L.	Pct.	G.B.
Boston	36	9	.800	....
New York	31	17	.646	6½
*WASHINGT'N	23	19	.548	11½
Detroit	25	21	.543	11½
*Cleveland	19	26	.422	17
St. Louis	18	26	.409	17½
Chicago	15	26	.366	19
Philadelphia	11	34	.244	25

*Night game.

YESTERDAY'S RESULTS

Cleveland at WASHINGTON, night.
Boston, 5; St. Louis, 4.
New York, 4; Chicago, 0.
(Only games scheduled.)

Games Today

Chicago at WASHINGTON (night)
Lopat (3-4) vs. Newsom (3-6).
St. Louis at Philadelphia (night)
Galehouse (1-4) vs. Christopher (3-2).
Cleveland at New York
Embree (5-3) vs. Bevens (3-4).

NATIONAL LEAGUE

	W.	L.	Pct.	G.B.
Brooklyn	30	14	.682	....
*St. Louis	25	17	.595	4
Chicago	22	19	.537	6½
Cincinnati	19	19	.500	8
New York	20	24	.455	10
*Boston	18	23	.439	10½
Pittsburgh	17	23	.425	11
Philadelphia	14	26	.350	14

*Night game.

YESTERDAY'S RESULTS

Chicago, 10; New York, 6 (12 innings).
Brooklyn, 13; Pittsburgh, 8.
Philadelphia, 9; Cincinnati, 3.
Boston at St. Louis, night.

Games Today

New York at Pittsburgh (night)
Voiselle (4-4) vs. Bahr (2-1).
Boston at Cincinnati (night)
Lee (4-3) vs. Heusser (4-3).
Philadelphia at St. Louis (night)
Raffensberger (0-3) vs Barrett (0-1).
Brooklyn at Chicago
Head (3-2) vs. Passeau (3-2).

Favorites Falter

Turnesa's 65 Paces Phila. Open; Worsham Fires 67 to Tie for 2d

Philadelphia, June 6 (AP).—Mike Turnesa of Elmsford, N. Y., shot a five-under-par 65 today as the field ran far ahead of the favorites in the first round of the Philadelphia Inquirer $15,000 open Golf tournament—final warmup for the National Open championship at Cleveland next week.

Two strokes behind the 38-year-old Turnesa came Lewis E. Worsham, jr., of Bethesda, Md., and Capt. Cary Middlecoff, Memphis amateur who won the 1946 North and South Open, each with 67. Clayton Heafner of Charlotte, N. C., was next with a 68.

Such pretourney favorites as Ben Hogan, Sam Snead and Lawson Little fell far behind Turnesa's blistering pace.

Only three of 13 current leading money winners of 1946 playing in this tournament succeeded in breaking par on the Llanerch Country Club's 6405-yard, par-70 course as the field set out in pursuit of the top prize of $2500.

Hamilton, Demaret, Mungrum

The three were Bob Hamilton of Chicago, 1944 PGA champion; Jimmy Demaret of Houston, and Lloyd Mangrum of Los Angeles, who were bracketed with Ed Oliver of Wilmington, Del., and Bruce Coltart of Absecon, N. J., with 69s.

Par shooters included two Pennsylvania amateurs, Harry Haverstick, jr., of Lancaster, and John Markel of Reading, along with professionals Harry Todd of Dallas, Vic Ghezzi of Knoxville, Tenn., Dick Metz of Arkansas City, Kans., Johnny Bulla and Ellsworth Vines of Chicago, and Charles Schneider of Philadelphia.

Far in the rear at this stage were Hogan, winner of the last three major tournaments, with 73; Little, 1940 National open titlist, and Sam Snead, with 76s. Hogan's 73 put him in a 16-way tie for 30th place.

The stocky Turnesa turned in a smooth performance today as he put together nines of 32 and 33. He went over par on only one hole, meanwhile bagging six birdies. His drives missed the fairways only once, and he failed to strike the green with only one approach—at the 470-yard par 4 ninth, where he took a five.

Middlecoff Amazes Self

Middlecoff amazed even himself, he said, with the length and accuracy of his tee shots as he went out in 33 and returned in 34. Third to take a one-over-par 6. But he was the only one of the 138 starters who birdied the long ninth hole, which he reached with a tremendous brassie shot that stopped 4 feet from the cup. He holed the putt.

Worsham, who shot a 67 in practice yesterday, went out in a sedate 35, matching par figures all the way. He canned putts of six and 20 feet at the twelfth and fifteenth holes, respectively, for birdies and chipped dead to the sixteenth cup for another as he came back in 32.

A reliable putter, and one smart recovery shot from a trap at the third green, enabled Haefner to snare four birdies in his round of 68. He sank a 20-footer at the second, and 5 and 3 footers at the thirteenth and eighteenth for the other three.

Ruffing Blanks White Sox for Yankees, 4 to 0

New York, June 6 (AP).—Red Ruffing, veteran New York Yankee righthander, blanked the Chicago White Sox, 4-0, today for his fourth straight victory and the 269th of his 21-year Major League career.

Big Red yielded only four singles and fanned four batters while walking three to give the Yanks a clean sweep of the three-game series. It also was Ruffing's forty-sixth shutout.

New York jumped on Starter Johnny Rigney for three runs in the first inning on two singles and three walks with Manager Bill Dickey, who was celebrating his 39th birthday, knocking in two runs.

Joe DiMaggio drove in George Stirnweiss with the Yanks final tally in the fifth with a single.

Stirnweiss stole three bases to run his total to the year to 10, putting him one ahead of Cleveland's George Case for the league lead.

Chicago	AB	H	O	A	New York	AB	H	O	A
Hodgin,lf	4	0	2	0	St'nweiss,3b	3	2	0	1
Moses,cf	3	0	3	0	Henrich,rf	4	0	2	0
Appling,ss	4	1	1	0	Keller,lf	3	0	4	0
Trosky,1b	3	0	8	0	DiMa'gio,cf	4	1	5	0
C'rtright,rf	4	1	1	0	Etten,1b	3	1	6	0
Kennedy,3b	3	0	1	3	Gordon,2b	3	0	3	3
K'lloway,2b	3	1	2	2	Dickey,c	3	1	7	1
Jordan,c	3	1	8	0	Rizzuto,ss	4	2	0	3
Rigney,p	1	0	0	0	Ruffing,p	4	0	0	0
Dietrich,p	1	0	0	1					
*Tucker	1	0	0	0					
Papish,p	0	0	0	0					
Totals	29	4	24	6	Totals	31	7	27	8

*Batted for Dietrich in eighth.

Chicago	000 000 000—0
New York	300 010 00x—4

Runs—Stirnweiss (2), Henrich, Etten. Runs batted in—Gordon, W. Dickey (2), DiMaggio. Two-base hit—Rizzuto. Stolen bases—Stirnweiss (3), Rizzuto (2). Double play—Rizzuto to Gordon to Etten. Left on bases—Chicago, 5; New York, 10. Base on balls—Ruffing, 3; Rigney, 3; Dietrich, 3; Papish, 1. Strikeouts—Rigney, 1; Ruffing, 4; Dietrich, 3; Papish, 2. Hits—Rigney, 3 in 3; Dietrich, 3 in 4; Papish, 1 in 1. Loser—Rigney. Umpires—Passarella, Hubbard and Berry. Time—1:50. Attendance—13,778.

Ex-Indian Asks Price Tag Cut, Looks to Mexico

Cleveland, June 6 (U.P.).—Infielder Charlie Brewster, sold to Milwaukee of the American Association by the Cleveland Indians, threatened today "to get a job in that Mexican League" unless he receives one third the purchase price and a good contract from the Brewers.

"If I don't get it," Brewster said, "I'm going to try to get me a job in that Mexican League."

Brewster, a minor league veteran, was bought by Cleveland before the start of the season for $15,000 and was sold yesterday for probably half the sum.

"Seems to me they gave me a pretty bad deal after having paid that much for me," Brewster said. "I knew in spring training I wasn't going to stick but the management said I would. Here I am, 30 years old and still kicking around for peanuts."

The infielder appeared in four games for the Indians this season.

Chisox Buy Hollingsworth

St. Louis, June 6 (AP).—Al Hollingsworth, veteran southpaw pitcher, has been sold by the St. Louis Brown to the Chicago White Sox for the waiver price of $7500, William O. Dewitt, vice president of the Browns, said today. Hollingsworth is expected to report to the White Sox immediately.

Hollingsworth, 36-year-old native of St. Louis, joined the Browns in 1942. Prior to that he was with the Cincinnati Reds and several minor league clubs. In 1945 he won 12 games and lost 9. This season he has been used mainly in relief roles.

Scores

TEXAS LEAGUE
San Antonio, 8; Beaumont, 1.
Oklahoma City, 3; Dallas, 2.
Tulsa, 8; Fort Worth, 2.
Houston, 7; Shreveport, 1.
SOUTHERN ASSOCIATION
New Orleans, 8; Chattanooga, 6.
SOUTH ATLANTIC LEAGUE
Greenville, 8; Columbus, 5.
Jacksonville, 7; Augusta, 4.
Macon, 3; Columbia, 2.
Savannah, 7; Charleston, 6.

Pasquel Fails To Sign Cards' Stan Musial

St. Louis, June 6 (U.P.).—A two-man delegation from the Mexican Baseball League, Alfonso Pasquel and Catcher Mickey Owen, were unsuccessful today in an attempt to sign Stan Musial when the slugging St. Louis Cardinal outfielder flatly rejected their "fat" offer.

Musial, one of the National League's foremost hitters, said he turned down the offer during a meeting this afternoon at his St. Louis hotel with Alfonso, brother of the Mexican League's president, Jorge. Owen, former Brooklyn Dodger player, who now is one of the Pasquel's main gate attractions with the Vera Cruz team south of the border, accompanied Pasquel on his mission.

Musial's sole comment was that "I talked with him, he upped an offer he made me earlier, but I turned him down." In turning down an offer which was estimated at almost double his Cardinal salary, Musial refused to follow three of his teammates who recently trekked toMexico. They were Infielder Lou Klein and Pitchers Fred Martin and Max Lanier.

Jacobs Agency Phone Tapped, 4 Held for Scalping

New York, June 6 (AP).—Four employes of the Jacobs Ticket Agency—one of New York's largest brokerage firms dealing in tickets for sports events—were arrested today on charges of demanding excessive prices for tickets to the Louis-Conn heavyweight title bout June 19.

Evidence was obtained, police said, by tapping telephone wires leading into the agency and recording conversations. Permission to tap the wires was obtained from the supreme Court, they added.

Detectives reported that $150 and $175 had been asked for $100 ringside tickets and $65 had been demanded for $50 seats.

A fifth man was arrested at a Midtown hotel stand for selling two $50 seats for $180, the police record showed.

Harry Markson, publicity man for Mike Jacobs, said the promoter of the Louis-Conn fight had no interest in the ticket agency bearing his name—that "he hasn't been in the place for 10 years."

Phils Top Reds, 9-3, Joe Beggs Loses 1st Game

Cincinnati, June 6 (AP).—Joe Beggs who had notched five wins without a setback this season, was charged with his first loss today at the Philadelphia Phils defeated the Cincinnati Reds, 9-3, with a 17-hit attack that includec seven doubles and a home run.

Beggs, the first of five Cincinnati pitchers to see action, was batted out of the box in the first inning as the Phils got to him for five hits and three runs. Three more safeties produced another Philadelphia marker in the fourth.

Frank McCormick, Phils' first baseman and former Redleg, hit a home run over the left field wall in the fifth inning. His mates bunched four hits for four runs in the ninth.

Catcher Ray Iamanno accounted for the Reds' first two runs with a homer with a mate aboard in the sevent. In the Cincinnati eighth, Dain Clay doubled and scored on Grady Hatton's single.

Ph'delphia	AB	H	O	A	Cincinnati	AB	H	O	A
Wyrostek,cf	5	2	2	0	Clay,cf	3	1	4	0
Hughes,3b	4	1	1	3	Adams,2b	4	0	5	2
Northey,rf	5	3	1	1	Hatton,3b	4	1	0	2
McC'ick,1b	4	2	10	2	Libke,rf	4	2	3	0
Ennis,lf	5	4	2	0	Lamanno,c	4	1	6	1
Seminick,c	5	1	7	0	Haas,1b	2	1	5	0
Newsome,ss	5	1	2	0	Shokes,1b	2	0	0	0
Verban,2b	5	0	0	2	West,lf	3	0	1	0
Mauney,p	3	2	2	0	Miller,ss	4	1	3	4
Judd,p	1	1	0	0	Beggs,p	0	0	0	0
					Gumbert,p	1	0	0	0
					*Lawing	1	0	0	0
					Van'Meer,p	0	0	0	0
					†Frey	1	0	0	0
					Dasso,p	0	0	0	0
					Lambert,p	0	0	0	0
Totals	42	17	27	8	Totals	33	7	27	9

*Batted for Gumbert in fifth.
†Batted for Vander Meer in eighth.

Philadelphia	300 110 004—9
Cincinnati	000 000 210—3

Runs—Wyrostek, Hughes (2), Northey (2), McCormick (2), Newsome, Judd, Clay, Libke, Lamanno. Error—Hatton. Runs batted in—Lamanno (22, Wyrostek, Northey (3), McCormick (2), Hatton, Ennis (2), Seminick. Two-base hits—Hughes, Judd, Clay, Wyrostek, Northey (2), Ennis (2). Home runs—McCormick, Lamanno. Stolen base—Clay. Double plays—Miller to Adams to Haas, Adams to Miller to Haas. Left on bases—Philadelphia, 8; Cincinnati, 5. Base on balls—Mauney, 1; Judd, 1; Lambert, 1; Dasso, 1. Strikeouts—Mauney, 4; Gumbert, 2; Vander Meer, 2; Judd, 3; Beggs, 1. Hits—Mauney, 7 in 7⅔; Judd, 0 in 1⅓; Beggs, 5 in ⅓; Gumbert, 7 in 4⅔; Vander Meer, 1in 3; Dasso, 2 in 0; Lambert, 2 in 1. Winner—Mauney. Loser—Beggs. Umpires—Ballanfant, Barlick and Pinelli. Time—2:18. Attendance—3246.

White Marlin Season Opens in Ocean City

Ocean City, Md., June 6 (AP).—The ceremonial boat parade ushering in the white marlin fishing season will be held here Sunday, June 16.

The commercial and sports boats will sail through the inlet from Sinepuxent Bay and parade the length of the beach front several hundred yards offshore.

The event will be held in conjunction with the third annual meeting of the League of Maryland Sportsmen, June 14-16.

'Grand Slam' Beats Giants For Cubs, 10-6

Chicago, June 6 (AP).—The Chicago Cubs made it three in a row over the New York Giants today when Pinch-hitter Frank Secory belted a grand slam homer in the 12th inning to give the Cubs a 10-6 victory.

The Giants overcame a six-run Chicago lead with three-run blasts in the eighth and ninth innings to knock starter Hank Borowy out of the box.

One was out when Bob Scheffing started the Cubs' winning rally with a pinch single. Charley Gilbert ran for him and was forced at second by Ed Waitkus who continued to second when Buddy Kerr threw wild attempting a double play. Clyde McCullough drew an intentional pass and Bobby Sturgeon beat out a hit to set the stage for Secory's payoff clout.

Hank Wyse, who worked the last two innings, received credit for the victory.

New York	AB	H	O	A	Chicago	AB	H	O	A
Blattner,2b	4	1	2	4	Hack,3b	5	2	3	2
Rosen,cf,lf	5	0	5	0	Johnson,2b	4	0	3	1
Marshall,lf	4	0	1	0	Lowrey,lf	6	2	5	0
¶Witek	0	0	0	0	Cav'retta,rf	6	0	2	0
Koslo,p	1	0	0	1	Rickert,cf	5	0	4	0
Mize,1b	5	3	11	1	**Scheffing	1	1	0	0
Lombardi,c	6	1	9	1	††Gilbert	0	0	0	0
Warren,c	0	0	0	0	Waitkus,1b	6	1	8	1
Young,rf	4	2	2	0	McC'lough,c	5	2	9	0
Ott,rf	2	0	2	0	Sturgeon,ss	4	3	0	2
Gordon,3b	6	1	1	2	Borowy,p	4	1	2	3
Kerr,ss	6	3	1	3	Bithorn,p	0	0	0	1
Sch'acher,p	1	0	0	2	Schmitz,p	0	0	0	0
†Rucker	1	0	0	0	Erickson,p	0	0	0	0
Joyce,p	0	0	0	0	‖Ostrowski	1	0	0	0
‡Graham	1	1	0	0	Wyse,p	0	0	0	2
Budnick,p	0	0	0	0	‡‡Secory	1	1	0	0
§Cooper	1	1	0	0					
DiM'gio,cf	1	0	1	0					
Totals	48	13	*35	13	Totals	48	13	36	12

*Two out when winning run scored.
†Batted for Schumacher in sixth.
‡Batted for Joyce in eighth.
§Batted for Budnick in ninth.
¶Batted for Marshall in ninth.
‖Batted for Erickson in tenth.
**Batted for Rickert in twelfth.
††Ran for Scheffing in twelfth.
‡‡Batted for Wyse in twelfth.

New York	000 000 033 000— 6
Chicago	002 013 000 004—10

Runs—Blattner, Young, Gordon, Kerr (2), Graham, Hack, Waitkus (2), McCullough (2), Sturgeon (3), Borowy, Secory. Errors—Blattner, Kerr. Runs batted in—Hack, Lowrey (2), McCullough, Sturgeon, Rosen, Mize (3), Young, Cooper, Secory (4). Two-base hits—Hack, McCullough, Mize, Sturgeon. Three-base hit—McCullough. Home runs—Young, Secory. Stolen bases—Lowrey, Kerr. Sacrifices—Johnson, Blattner. Left on bases—New York, 11; Chicago, 9. Base on balls—Schumacher, 4; Joyce, 1; Budnick, Koslo, 1; Borowy, 2; Schmitz, 2. Strikeouts—Schumacher, 4; Joyce, 1; Budnick, 1; Koslo, 2; Borowy, 3; Schmits, 1; Erickson, 2; Wyse, 1. Hits—Schumacher, 5 in 5; Joyce, 3 in 2; Budnick, 1 in 1; Borowy, 7 in 8 (none out in 9th); Bithorn, 3 in ⅓; Schmitz, 0 in ⅓; Erickson, 1 in 1⅓; Wyse, 2 in 2; Koslo, 4 in 3⅔. Winner—Wyse. Loser—Koslo.

Recreation League

Four games are scheduled in the Recreation Softball League No. 4 today, all at 6 p. m., on the Monument Grounds. Irish War Vets meet Red Cross; Federal Public Housing tests AAF Machine Service; Wood Acres faces War Department, and China Inn plays Chestnut Farm Dairy.

Tech Gives Track, Baseball Letters

Blacksburg, Va., June 6 (AP).—Athletic Director W. L. (Monk) Younger announced today that 14 baseball players and 12 trackmen have been awarded monograms by the Virginia Tech Athletic Council.

Baseball lettermen include D. E. Boeyling, Richmond; C. A. Burfoot, Croset; C. M. Cale, Appomattox; J. F. Foltz, Petersburg; W. H. From, Drexel Hill, Pa.; W. H. Gallup, jr., South Norfolk; C. I. Grigg, Purdy; William D. Kean, Woodbury, N. J.; J. J. Koselski, jr., Clifton, N. J.; W. H. Marousek, Hasbrouck Heights, N. J.; D. W. Poole, Stony Creek; G. S. Potts, Dundas; E. H. Rand, Crewe, and G. W. Saunders, jr., of Hopewell, team manager.

Winners of track monograms include W. C. Brown, of Mount Airy, Md., manager; A. B. Carter, Danville; R. M. Cocker, jr., Arlington; C. C. Collum, Rockville Centre, N. Y.; C. M. Cooper, Richmond; G. S. Gravatt, Milford; W. E. Jacobs, Newport News; J. R. Ittner, Richmond; W. B. McIntosh, Lynchburg; R. M. McLear, Richmond; P. S. McMullin, Richmond, and B. R. Middleton, Norfolk.

The baseball team was coached by George S. (Gummy) Proctor, and the track mentor was Forrest D. Rollins, instructor in mathematics at Virginia Tech, who was a star Gobbler jumper in 1934-1936. This year is the first time since 1943 that Tech has entered track competition. The Gobblers won two meets from Davidson and lost two meets to Virginia Military Institute.

W. Va. Opens Spring Drills

Keyser, W. Va., June 6 (AP).—Approximately 80 candidates for West Virginia's varsity football team reported to Coach William (Bill) Kern, at Potomac State School today for the summer training camp which will get under way tomorrow and last for two weeks.

Starting tomorrow at 9 a. m. there will be two practice sessions daily and each two-hour drill will be preceeded by a lecture period, Coach Kern announced tonight. The second of the daily sessions is scheduled to begin at 3 p. m.

Assisting Kern in the drills will be Lee Patton, Mountaineer's basketball coach; Dick McElwee, coach at Romney High School, and former West Virginia backfield ace; Sa mMandich, Glenn Ellis and "Stretch" Howell.

Bob Rowe, mentor at Wheeling High School, is one of the guest coaches in camp.

Hoyas Meet Loyola Today

Georgetown University's Hoyas, victors over Piney Point Naval Station Wednesday, windup their 1946 season today against Loyola at Baltimore.

Coach Cochran Murtaugh announced he will start either Johnny Kleric or Tom Gorra on mound. Pete Baker and Elmer Oberto will pace the Hoyas at bat.

Bainbridge Defeats Philadelphia Tars, 4-3

Bainbridge, Md., June 6 (AP).—Naval Training Center's baseball team defeated the Philadelphia Navy Base nine, 4-3, in an exttra-inning game.

The contest was tied at three-all at the end of the regulation nine innings. In the last half of the tenth Bainbridge firstt sacker Brian Bell rapped out a single and came home with the winning run on a double off the bat of Carl Lombardi, Commodore left fielder.

Philadelphia	000 200 010 0—3
Bainbridge	000 101 100 1—4

Koegner and Pijawka, Bahr; Boeck, Houck and Haller.

Hug-Bug Wins Charles Town Debut

Filly Defeats Inez M. by 3 Lengths

By Walter Haight
Post Reporter

Charles Town, W. Va., June 6.—A. L. Beach's Hug-Bug had plenty of sting today ran off with the Purcellville Purse, featuring the Thursday program of the Charles Town Jockey Club. The fleet miss, operating in a field of eight 3-year-olds, led every jump of the six furlongs, coming into the pay-off mark three lengths in advance of the closest of opposition.

J. S. Gentsler's Inez M., was second with J. K. Fockler's Good Nightie third. Racing conditions were ideal with the track in the fastest shape of the meeting to date. Track record time was approached in several races with the feature being run in 1:17 3/5. A crowd of 6000 saw the action.

Apprentice Willie Miller rode Hug-Bug and rated the daughter of Makatam and En Passant in excellent style. Inez M. made repeated efforts to get to the leader and wasn't good enough. Good Nightie saved ground to gain but was a beaten off third.

The winner paid $4.80 as the favorite and was making her first appearance over this track.

The daily double returned $128.20 to scattered backers of the "2 and 6" combination. G. P. Sherman's Hascout, a son of Haste, surprised by winning the first at $27.40 with W. Miller up and G. Miller came back in the second to score with A. J. Poinsett's Ringalong, a 4-year-old who once raced with the best. The son of Sickle returned $8.60.

BETWEEN RACES . . . Jockey Elimo Carrillo was set down for five days for being disrespectful to the starter . . . This track has turned out a number of good riders and the boy I believe will graduate to the big time from here this season is G. Cusimano, a Washington youngster . . . A little gentleman, too . . . H. Howard claimed Jack Horner out of the fourth race for $1250 . . . A party of Washington golfers visited the track today after staging a tournament this morning at Purcellville, Va. . . . Dr. Thomas D. Webb and Peter Pardoe were the links winners . . . They stayed for a dinner in the clubhouse after the races.

I See by the Papers

By Bill Ruble

Charles Town Race Charts

THURSDAY, JUNE 6, 1946—BY WALTER HAIGHT.
WEATHER CLOUDY, TRACK FAST.

FIRST RACE—About 4½ furlongs. Purse, $800. For 3-year-olds and up; claiming. Start good. Off at 2:13½. Owner, G. P. Sherman. Time, 0:50.

Horses	Jockeys	Wgt.	Post	St.	½	Str.	Fin.	Straight
HASCOUT	(Miller)	114	2	5^2	5	3½	1^3	$12.70
AMPIE	(Sarno)	116	1	2	3½	1^{hd}	2^3	3.80
MacBRIAR	(Churchill)	119	6	3	1^1	5^1	3½	3.10
GAY BID	(Kelly)	119	8	4	4^2	4½	4^1	1.30
SILVER STING	(Austin)	114	7	1	2½	2½	5^2	10.10
BABA DEAR	(Matral)	113	4	6	6^2	6^2	6^2	26.70
CORNELIA BELL	(Demar)	109	5	7	7^2	7^2	7^4	48.60
HAPPY SAINT	(Ballenger)	119	3	8	8	T	8	40.20

HASCOUT, $27.40, $9.40, $6.60; AMPIE, $5.00, $3.00; MacBRIAR, $3.60.

SECOND RACE—About 4½ furlongs. Purse, $800. For 3-year-olds and up; claiming. Start good. Off at 2:43. Owner, A. J. Poinsett. Time, 0:51.

Horses	Jockeys	Wgt.	Post	St.	¼	Str.	Fin.	Straight
RINGALONG	(Miller)	119	6	1	1½	1^2	1^2	$3.20
ENTICING LAD	(Snyder)	119	1	6	5^2	2^2	2½	15.30
WAY LASS	(Austin)	109	4	5	4½	4½	3½	3.80
OLD DUNLIN	(R.Kirk)	116	3	8	8	6^2	4^{hd}	23.50
HILDUR'S QUEEN	(Cusimano)	109	8	2	2^2	3½	5½	7.40
QUICK ANN	(Fitzgerald)	114	2	7	7^1	5^2	6^2	12.40
BLACK BASS	(Churchill)	109	7	3	3½	7^2	7^2	2.20
SECOND HAND	(Napier)	119	5	4	8	8	8	11.40

RINGALONG, $8.60, $5.00, $3.80; ENTICING LAD, $10.80, $5.60; WAY LASS, $3.60.

Daily Double—Hascout and Ringalong Paid $128.20

THIRD RACE—Six and one-half furlongs. Purse, $800. For 4-year-olds and up; claiming. Start good. Off at 3:11. Owner, C. Hadaway. Time, 1:22.

Horses	Jockeys	Wgt.	Post	St.	¼	½	Str.	Fin.	Straight
INTELLIGENTSIA	(alumbo)	111	4	6	6^{hd}	5^2	3^1	1½	$2.70
FOX MEADOW	(Kelly)	121	3	2	1^{hd}	1^2	1^2	2^2	4.60
MURRAY HILL	(Churchill)	118	6	5	8^2	3½	2^1	3^2	35.10
HARD LOSER	(Snyder)	115	7	3	4^1	4^2	5^4	4^1	1.90
WILLIWIN	(Tammaro)	114½	1	1	2^2	2^2	4^1	5^2	8.60
SCHLEY RHODA	(Carrillo)	111	8	8	7^2	7^2	6^2	6^7	6.10
GAY PLAYER	(Sarno)	116½	2	4	5^2	6½	7^2	7½	24.80
HI-LUCRETIA	(Ballinger)	105	5	7	3^2	8	8	8	57.60

INTELLIGENTSIA, $7.40, $4.80, $4.00; FOX MEADOW, $6.00, $4.20; MURRAY HILL, $15.40.

FOURTH RACE—About 7 furlongs. Purse, $800. For 4-year-olds and up; claiming. Start good. Off at 3:40½. Owner, Flamingo Farm. Time, 1:27.

Horses	Jockeys	Wgt.	Post	St.	¼	¾	Str.	Fin.	Straight
EXPLOIT	(Bocson)	113	6	6	3^2	1^1	1^2	1^2	$1.10
BLITZETTE	(Cusimano)	106½	7	5	4^2	4^3	2½	2^2	6.20
SHERRIE LEE	(Grant)	107	2	4	5^2	5½	4½	3½	30.80
AIKEN	(Tammaro)	118	4	1	2½	2^1	3^2	4½	3.80
TED O.	(Miller)	115	3	7	6½	6^2	5^2	5½	12.30
JACK HORNER	(Weber)	113	5	3	7	7	7	6^2	6.50
GAY PEGGY	(Fitzgerald)	116	1	2	1^{nk}	3^2	6½	7	14.40

EXPLOIT, $4.20, $3.20, $2.40; BILTZETTE, $4.80, $3.40; SHERRIE LEE, $5.60.

FIFTH RACE—Six and one-half furlongs. Purse, $1000. For 3-year-olds and up; claiming. Start good. Off at 4:11. Owner, Mrs. R. D. Boyd. Time, 1:20⅘.

Horses	Jockeys	Wgt.	Post	St.	¼	½	Str.	Fin.	Straight
GALLANT	(Cusimano)	117	1	2	1^1	1^2	1^2	1^2	$2.10
BATTLETOWN	(Palumbo)	122	7	4	4^1	4^2	2½	2½	3.50
ROCKY CRAIG	(Miller)	115	2	1	2½	2½	3½	3½	3.10
BILL K.	(Bocson)	117	5	3	3^2	3^2	4^2	4^2	6.90
TITIAN	(F.Kelly)	117	6	5	7^1	7^1	5½	5^2	23.30
QUATREDOM	(W.Kelly)	120	3	6	6^{hd}	8	7^2	6^1	9.80
TOWN CAMP	(Rose)	115	8	8	8	6^{hd}	6^2	7^2	20.70
KIRKS FOLLY	(Churchill)	115	4	7	5^2	5^1	8	8	38.70

GALLANT, $6.20, $3.60, $2.60; BATTLETOWN, $4.20, $2.60; ROCKY CRAIG, $2.40.

SIXTH RACE—Charles Town course. Purse, $1000. For 3-year-olds; allowances. Start good. Off at 4:40½. Owner, A. L. Beach. Time, 1:17⅗.

Horses	Jockeys	Wgt.	Post	St.	¼	½	Str.	Fin.	Straight
HUG-BUG	(W.Miller)	110	4	1	1½	1^{hd}	1^2	1^3	$1.40
INEZ M.	(Moon)	112	6	4	2^1½	2^1½	2^3	2^3	3.60
GOOD NIGHTIE	(Austin)	113	7	7	7	7	3^2	3^2	2.50
BEAU WYNN	(G.Miller)	115½	3	2	3^2	3^2	4^2	4^2	9.20
MISS STEVIE	(Williams)	108	5	6	6^2	6^2	6^4	5½	89.10
GRAND DRIVE	(Cusimano)	108	1	3	4^2	4^2	5^2	6^{10}	58.70
ASK MY MA	(Bocson)	113	2	5	7½	7^1	7^2	7^2	23.10
TED PORTER	(Sarno)	116½	8	8	8	8	8	8	27.30

HUG-BUG, $4.80, $2.80, $2.40; INEZ M., $3.60, $2.40; GOOD NIGHTIE, $2.60.

SEVENTH RACE—One and one-sixteenth miles. Purse, $800. For 3-year-olds and up; claiming. Start fair. Off at 5:13. Owner, A. L. Leith, jr. Time, 1:50⅘.

Horses	Jockeys	Wgt.	Post	St.	¼	½	¾	Str.	Fin.	Straight
NEW START	(Churchill)	113	3	1	2½	3½	1^2	1^2	1^4	$2.70
LEAD PLEASE	(Cusimano)	108	1	8	7½	6^2	6^2	2^2	2^2	9.40
SHIPKINS	(W.Miller)	109½	5	3	5½	5^2	3^2	3^1	3^1	15.60
CLOCK TIME	(Weber)	113	6	5	6^2	4^2	4½	4^2	4^2	16.50
WINTIME	(Leggett)	113	8	4	4^2	8	8	5^2	5^2	5.20
WATCH BROWN	(Demar)	118	2	7	6½	7^2	7½	6½	6^2	52.50
QUEENSTOWN	(Thomas)	116	4	2	1^1	1^{hd}	5½	6^2	7^1	15.30
DARLING GRACE	(Scocca)	113	7	6	3^2	2^3	3½	8	8	1.50

NEW START, $7.40, $4.20, $3.40; LEAD PLEASE, $8.60, $4.00; SHIPKINS, $5.00.

EIGHTH RACE—One and one-sixteenth miles. Purse, $800. For 4-year-olds and up. Start good. Off at 5:43. Owner, H. W. Shaffer. Time, 1:48⅗.

Horses	Jockeys	Wgt.	Post	St.	¼	½	¾	Str.	Fin.	Straight
CARANTINGA	(Scocca)	109	7	8	7^2	7^2	3^2	2½	1^1	$5.20
SHAN HILL	(Cusimano)	113	2	1	1^2	1^2	1^1	1^2	2^1½	11.70
ENOS K.	(Moon)	118	6	3	2½	2^2	2^2	3^2	3^2	1.40
TIME PLAY	(Rose)	114	8	7	8	7	8	6^2	4^1½	4.40
BREAKABLE MISS	(Sarno)	116½	5	5	5^2	5^1	5^1	4^1½	5^4	13.40
OPEN FIRE	(Garrett)	114	4	4	3^2	3^2	4^1	5^1½	6^2	19.20
RUNNING RIOT	(Snyder)	111½	1	6	6½	6^{hd}	7^1	8	7^1	11.00
GAY VICTORY	(Austin)	114	3	2	4^2	4½	6^1	7^1	8	11.90

CARATINGA, $12.40, $6.00, $3.00; SHAN HILL, $10.00, $4.00; ENOS K., $2.40.

Charles Town Entries, Jockeys

FIRST RACE—About 4½ furlongs; purse, $800; 3-year-olds up; claiming.

P.P.	Horse and Jockey.	Wgt.	Odds.
1	Aylesbury (Delpino)	111	6-1
2	Bit of Nerve (Sarno)	116	5-2
3	Lady Marine (Churchill)	106	8-1
4	Web's Miss (no boy)	108	12-1
5	Semper Parata (D. Scocca)	108	10-1
6	Kin to Fame (R. Kirk)	116	4-1
7	Buckle Time (Fitzgerald)	116	3-1
8	New Life (Ballenger)	108	20-1
9	Setting Trick (Leggett)	117	8-1
10	Alyes (Grant)	113	6-1
11	Fiery Lass (no boy)	111	15-1
12	Baby L. (no boy)	108	20-1
13	General Knight (Palumbo)	116	6-1
14	Juliette (Snyder)	112	3-1

SECOND RACE—About 7 furlongs; purse, $800; 4-year-olds up; claiming.

1	Uncle Buck (Carrillo)	115	12-1
2	War Commander (Santer)	110	6-1
3	Apple A Day (Palumbo)	112	2-1
4	Yankee Lad (Cusimano)	113	8-1
5	Lord Nelson (Kirkpatrick)	115	8-1
6	Advancing On (Demar)	115	10-1
7	Hair Cut (no boy)	110	6-1
8	Gradatim (Leggett)	113	4-1
9	Rondo (Tammaro)	110	4-1
10	Pal (no boy)	121	4-1
11	Idle Knight (Garrett)	110	4-1
12	Dress Rock (no boy)	115	20-1
13	Tie Me (Rose)	110	2-1
14	Miss Economy (no boy)	105	6-1

THIRD RACE—Six and one-half furlongs; purse, $800; 3-year-olds up; claiming.

1	Miss Abingdon (Cusimano)	108	12-1
2	High Alta (Dufford)	113	20-1
3	Char Foot (G. Miller)	118	10-1
4	Ship Signal (Tammaro)	118	6-1
5	Knight's Duchess (Austin)	113	4-1
6	Cheer Leader (Santer)	108	12-1
7	Spring On (no boy)	105	15-1
8	Gray Moose (Santer)	108	4-1
9	Edgarland (Snyder)	110	6-1
10	Tommy Atkins (Scocca)	113	6-1
11	Over Gold (no boy)	113	4-1
12	Chief Teddy (Weber)	118	6-1
13	Foxy Maid (no boy)	108	15-1
14	Molasses Betts (Sarno)	113	3-1

FOURTH RACE—Charles Town course; purse, $800; 4-year-olds up; claiming.

1	Scotch Flag (Santer)	110	6-1
2	Canto Gallo (Grant)	115	5-2
3	Shots Tops (Cusimano)	105	5-1
4	Frelan (Dufford)	119	4-1
5	Granit (Demar)	110	20-1
6	Little Knight (no boy)	115	6-1
7	Gallant Doc (W. Kirk)	115	6-1
8	Louis L. (Carrillo)	119	8-1
9	Night Duty (R. Kirk)	114	10-1
10	Ray Light (Fitzgerald)	114	6-1
11	Downey B. (Tammaro)	115	20-1
12	Jo Ann (no boy)	110	20-1
13	Black Tie (no boy)	115	20-1
14	Lucky Dot (Miller)	110	6-1

FIFTH RACE—About 4½ furlongs; purse, $800; 3-year-olds; allowances.

1	M. Longeine (G. Rose)	109	3-1
2	Well Informed (Grant)	112	6-1
3	Ann's Guardian (Williams)	102	20-1
4	Lawless Miss (no boy)	107	12-1
5	Meet Me Now (Fitzgerald)	115	5-2
6	Intermission (D. Scocca)	107	4-1
7	Double Lock (W. Miller)	102	15-1
8	Hot Pole (Napier)	107	20-1
9	Outlet (Rodriguez)	107	6-1
10	Kitty Kilts (Snyder)	109	3-1
11	Happy Dream (D. Scocca)	102	10-1
12	Cedar Bunnie (Austin)	107	3-1
13	Broadway Sal (no boy)	105	12-1
14	Lady Legionier (no boy)	110	15-1

SIXTH RACE—Six and one-half furlongs; purse, $1000; 3-year-olds up; allowances.

1	Foot Soldier (Cusimano)	111	8-1
2	Walter Light (W. Miller)	111	4-1
3	Golden Babe (Matral)	106	12-1
4	Sunny Town (Demar)	106	2-1
5	Sunmoor (Delpino)	111	8-1
6	Brooke Argo (Fitzgerald)	116	6-1
7	Royal Favor (no boy)	106	4-1

SEVENTH RACE—One and one-sixteenth miles; purse, $800; 4-year-olds up; claiming.

1	Chiff Chaff (Sarno)	118	2-1
2	Ashame (Austin)	110	6-1
3	Tragedienne (D. Scocca)	113	4-1
4	Pound Out (no boy)	115	4-1
5	Miss Lovable (Demar)	105	8-1
6	Chalpre (W. Miller)	105	8-1
7	Caratinga (Cusimano)	105	10-1

EIGHTH RACE—One and one-sixteenth miles; purse, $800; 4-year-olds up; claiming.

1	Mr. Secretary (Tammaro)	116	4-1
2	Careless Knight (Carrillo)	116	2-1
3	Mr. Jim (Tammaro)	119	6-1
4	Strolling Lee (Fitzgerald)	108	6-1
5	Big Sneeze (Snyder)	113	6-1
6	Honoured (W. Kirk)	113	12-1
7	My Exit (Napier)	113	4-1
8	Inmate (no boy)	116	20-1

Bill Bennings

AT CHARLES TOWN
1—Buckle Time, Bit of Nerve, Kin to Fame.
2—Apple a Day, Gradatim, War Commander.
3—Tommy Atkins, Knight's Duchess, Gray Moose.
4—Raylight, Canto Gallo, Frelan.
5—Meetmenow, Lady Legionere, Kitty Kilts.
6—SUNNYTOWN, Walter Light, Brooke Argo.
7—Chiff Chaff, Chalpre, Miss Loveable.
8—My Exit, Big Sneeze, Careless Knight.

Post Consensus

AT SUFFOLK DOWNS
1—Time Stitch, Swag, Charwoman.
2—Abrasion, Gray Victory, Cahors.
3—Night Editor, Green Log, Czeche Lass.
4—Wemite, Soulful, Mattie Sue.
5—Carmel Town, Halbarail, Miss Balladier.
6—Oxie, Pompagie, Severton.
7—Mel McCready, Punctual, Sason.
8—TRAGIC ENDING, Unitran, Esta.
AT DELAWARE PARK (Fast)
1—Knight's Hurry, Velocity Miss, Big Dot.
2—Pompey Corners, Lagalia, Stolen Kiss.
3—Partido, Doctor's Care, Top Beau.
4—Travencore, Trure Dream, Dixie Sweep.
5—CALL PROOF, Grian, Snowgo.
6—Okapi Lancer, Viva Teddy, Quarter Moon.
7—Tedious Miss, Cannikin, Flange.
8—Isle de Pine, Mr. Dumjohn, Limehouse.
AT BELMONT PARK
1—Staging, Golden Arrow, Albimel.
2—Afreet, Merrimac, Camptown Track.
3—Strolling On, Sir Bluesteel, Kennebunk.
4—Fiddlers Three, Graviton, Useless.
5—Galamilk, Beedee, Darby D'Abbie.
6—DETECTION, Big Teddy, Rare Mate.
7—Great Rush, Lucifer, Gun Deck.
8—Rarified, Flemingsburg, Alport.

Suffolk Downs Entries and Results

1—¾; $2500; maidens 3-year-olds; cl'ing.
Happy Pat, 120 (Hettinger) .. 4.60 3.00 2.60
Buck Sergeant, 115 (Gayton) 5.60 4.40
Sun Shade, 115 (Robart) 10.40
Xcitable, Sure Sleepy, Johnstown Kid, Gay Marine, Fleet Brother, On March, Tripos, Sport King.
2—¾; $2500; 4-year-olds up; claiming.
Royal Silver, 108 (DeLucia) 27.80 10.80 6.20
Blue Wise, 111 (Pollard) 4.60 3.20
Caid's Best, 111 (McKeever) 4.80
Freeboy, Expendable, Two Kick, Maeline, Cadmus, Blue Cadet, Nat's Reward, Neat Kee, Flag Orland.

DAILY DOUBLE PAID $96.

3—⅝; $3000; maidens 2-year-olds.
Lady Phara, 117 (Finnegan) 19.00 10.20 5.20
Aghadee, 117 (Peres) 28.20 8.80
Mae Fetchit, 112 (Licausi) 2.60
†Sun Doggie, Boxie, †Little Spooky, Battist, Romanticist.
†Buckley and Loclear and C. E. Buckley entry.
4—¾; $2500; 4-year-olds up; allowances.
Maximont, 113 (J.Martin) .. 10.80 5.00 2.60
Tyrone, 114 (Owens) 10.60 4.00
Lady's Orphan, 117 (Claggett) 2.40
Lunch Date, Sea Victory, Elmo Grier, Glorious Sec, Shoot to Boot, Bulldinger, Kathy.
5—¾; $3500; 4-year-olds up; claiming.
Minilock, 108 (Owens) 20.00 12.80 8.00
Mar D'Esprit, 108 (J.Martin) 7.60 5.40
Four Queens, 106 (Claggett) 6.40
Ever On, King's Count, Yavapai, Hemday, Can Double, Dog Trot, Treasure Bound, Quillon, Lost Gold.
6—1 1/16; $4500; 4-year-olds up; allowances.
Spangled Game, 103 (Licausi) 3.00 2.60 2.20
Float Me, 120 (Sisto) 5.00 3.40
Adonis, 106 (Daniels) 3.00
Misflying, Chuck, Gothic, Hidden Ace, St. Jock.
7—1 1/16; $3000; 4-year-olds up; allowances.
Her Reply, 115 (Keiper) 9.20 4.40 3.60
He Hum, 106 (Brunelle) 4.40 3.20
Sir Kid, 111 (Turnbull) 4.40
Valdina Leaf, Discouraged, Speed Up.
8—1⅛; $2500; 4-year-olds up; claiming.
Turntable, 117 (Hettinger) .. 4.40 2.80 2.40
Roman Abbott, 109 (Licausi) 4.00 3.00
Texalite, 107 (Owens) 3.40
Crab Apple, Cute Eye, Garden Pot, Sweepnack.

Entries

By the Associated Press

1—¾; $2500; maiden 4-year-olds up.

Swag	113	Charwoman	113
Night Wind	115	Dibber	118
Son O' Bosun	120	Away Yonder	118
Even Pool	108	Treelynne	118
Time Stitch	118	Rough Ally	120
Hagar	113	Highland Miss	115
Pilate's Own	118	Night Colleen	113
Saratoga Polly	106	Big Thicket	118

2—¾; $2500; 4-year-olds up; claiming.

Rude Minx	106	To Town James	106
Due Sport	113	Countess Play	108
Thrax	111	Grand Fortune	113
Cahors	113	Gray Victory	108
Space	106	Abrasion	113
Clyde T.	111	Patrol Pilot	113
Allegro	113	No Bounds	111

3—¾; $3500; 4-year-olds up; claiming.

Night Editor	119	Devon Cream	106
Minna's Agent	103	Alcinous	113
Belco	108	Green Log	111
Brodear	108	Grand Venture	114
Toss Up	114	Czech Lass	103
Ambranded	108	Identic	113
Bright Arc	114		

4—¾; $3300; 4-year-olds up; claiming.

Madame Mamie	104	Rockwood Daisy	107
Mattie Sue	110	Light Donna	107
Phantom Peggy	104	Head Sea	112
Tiger Miss	107	Soulful	108
Valdina Minisa	109	Wemite	105
Hoodoo Lady	113	Not Tomorrow	108
Model Lady	107		

5—¾; $4000; 4-year-olds up; allowances.

Air Beauty	100	Nell A.	103
Patriotism	105	Fox Master	108
Ariel Actress	109	Westwood Belle	105
Jaylcee	103	Sickle Sun	108
Miss Balladier	109	Carmeltown	108
Night Bomber	110	First Command	105
Halbarail	103	In Vogue	105
Court Ace	106	Zacabrand	110

6—1 1/16; $3500; 4-year-olds up; claiming.

Airy Goer	114	Valdina Valet	117
Midnight Ride	111	War Glenn	112
Over	120	Smoke Puff	114
Soverton	115	Oxie	109
Pompagie	114	Granlag	111

7—1 1/16; $3500; 3-year-olds; claiming.

Mel McCready	106	Sason	114
Pete's Best	112	Unmask	109
Peace Talk	107	Joan Elise	99
Jeems	114	Prince Canter	109
Punctual	111	Anvelt	117

8—1⅛; $2500; 4-year-olds up; allowances.

Tragic Ending	111	Ylee Bar	114
Bellsboro	110	Brevrome	104
Wherrie	107	Snazy	109
Noahvale	112	Unitran	109
Bound to Rise	111	Esta	105
Oceanus	117		

SUFFOLK DOWNS SELECTIONS
1—Dibber, Saratoga Polly, Night Colleen.
2—Due Sport, Allegro, Abrasion.
3—Night Editor, Ambranded, Green Log.
4—Soulful, Mattie Sue, Not Tomorrow.
5—Patriotism, Zacabrand, Sickle Sun.
6—Over, Severton, Airy Goer.
7—Petes Best, Sson, Anvelt.
8—Ylee Bar, Snazy, Noahvale.
—Louisville Times (AP).

Delaware Park

1—⅝; $2500; 3-year-olds; claiming.
Tintary, 110 (Padgett) 6.20 3.70 3.00
Anseultation, 113 (Howell) 8.00 5.10
Spanish Point, 108 (Bernhardt) 6.20
Damion's Maid, Marjorie T., Odd Goods, River Light.
2—⅝; $2500; maid. 2-yr.-olds; spl. wghts.
Our Louise, 117 (Howell) .. 39.10 16.10 7.90
Devil May Care, 117 (Snider) 6.30 4.20
†Obered, 117 (Scawthorn) 2.00
†Camargo, Caliper, Anniesquotch, Princess Eire, Experiment, Who Cares, Virginia Beach, Brown Clipper, Roses Are Red, Foursome.
†Christiana Stable entry.
3—¾; $2500; 3-year-olds; allowances.
O. K. Baby, 115 (Hacker) .. 13.00 6.00 3.60
Arden Lad, 120 (Jemas) 5.40 4.20
Sunset Bay, 103 (Padgett) 3.80
Rough Ordy, Good Cross, Intime, Static.
4—¾; $2500; 4-year-olds up; claiming.
Tumble Bay, 117 (Scott) 9.40 5.00 3.60
Little Bunny, 111 (Padgett) 8.10 5.80
Sir Echo, 117 (Howell) 2.70
Black Grip, Problem Child, Chance Bras, New Hour, Easy Chair, V. Day, Perijames, High Priority, Sea Pilot, Tap Lightly, Graymar Lassie.
5—¾; $2500; 4-year-olds up; claiming.
Lady Mairan, 110 (Schmidl) .. 6.70 4.00 2.90
Pelops, 117 (Givens) 4.20 2.90
Bean's Nurse, 107 (Padgett) 3.20
Piquant, O'Balladier, Blue Cross, Art Brown, Nita Jean.
6—1 1/16; $3000; 4-year-olds up; allowances.
War Trophy, 117 (Clark) ..... 2.60 2.30 out
Zax, 120 (Snider) ..... 3.50 out
Bright Remark, 113 (Padgett) ..... out
Service Pilot.
7—1 1/16; $3000; 3-year-olds; allowances.
Flash Burn, 114 (Garza) 8.20 3.90 2.90
Midnight Oil, 112 (Givens) 3.40 2.50
Lion Rampant, 116 (Snellings) 2.70
Hippodrome, Battle Born, Bur Mark.
8—1 1/16; $2500; 4-year-olds up; claiming.
Walloon, 111 (Padgett) 7.80 3.70 2.60
Playful Pal, 107 (Erickson) 6.20 3.60
Cenucchia, 113 (Bauer) 2.90
Hail Vic, Court Blenheim, Our Blue.

Belmont Park

1—¾; $3500; 3-year-olds; claiming.
Hoosier Student, 118 (Guerin) 7.30 5.20 4.30
Bunty's Imp, 120 (Atkinson) 11.20 6.90
Marseilles, 111 (Onorato) 6.50
Fagranny, Lok O'Sullivan, Mon Teak, †Leprechaun, Erigeron, Happy Flying, Arrow ourier, Butchie, Swift Town, †Hasty Blue, †Silver Head.
†Field.
2—5½; $3500; 2-year-olds; claiming.
Anecdote, 113 (Kirkland) ... 20.70 7.90 4.90
Celerset, 118 (Arcaro) 4.60 3.10
Picardy Belle, 114 (Lindberg) 4.20
Dolly Zac, Fames Bid, Lady Dell.
3—1½; $3500; 3-yr-olds up; hurdles; clmg.
†Alddale, 134 (Fife) 6.60 3.90 2.90
Zadoc, 133 (Bauman) 9.40 5.50
Quonset, 131 (Meyer) 8.20
Leave Alone, †Fieldfare, Art School, Black Ned, Spikery, Esposita, On the Cuff, Boiled Shirt, Night Porter.
†J. Bosley, jr. and Mrs. H. Obre entry.
4—1 1/16; $3500; maid. 3-yr.-olds up; clmg.
Isatin, 115 (May) 11.70 6.30 4.20
Jousting Match, 113 (Depass) 5.80 3.90
Chance Mere, 120 (Jessop) 6.10
Bullgar, Jet Plane, Rinarose, Ice Lady, Grand Flag, Hi Jo-Ann, Judys Girl, Cold Ray.
5—5½; $4500; maid. 2-yr.-olds; spl. wghts.
†Trilby, 115 (Jessop) 15.70 6.60 3.70
Pelure, 115 (Arcaro) 3.90 2.80
‡Viola, 115 (Scot) 2.60
‡Catana, Poppy Seed, ‡Sing Song, Imperil, Halsagal, Deby, †Gigglet, Been Ann Mac, Jonell C., Skimmer, Dorothy B., jr.
†J. S. Phipps entry.
‡Belair Stud and O. Phipps entry.
6—¾; $4500; 4-year-olds up; allowances.
Equanimous, 114 (Adams) .. 59.10 22.10 7.90
Sea Bees, 114 (Jessop) 9.10 4.10
Burning Dream, 120 (Delara) 2.70
Uncle Byron, Head Smart, Seafare, Terse, G.I. Joe, Bright Willie, Bayern, Jack Madigan, Bellwether.
7—1 1/16; $5000 added; 3-yr.-olds; handicap.
Gallavant, 106 (Miller) 35.80 12.50 5.40
First Pebble, 117 (Adams) 6.10 4.20
Uncle Mac, 110 (Jessop) 4.70
Daralet, Prop Girl, Meltonian.
8—1 1/16; $3500; 4-year-olds up; claiming.
Oakford, 114 (Kenney) 27.30 13.20 6.10
Chance Mate, 117 (Permane) 7.30 4.90
Rath Ronan, 119 (Woodhouse) 3.80
Precious Years, Ronrey, Which Cup, Bollinger, †Daubers Girl, Chickore, Sea Convoy, †Beau Quest, Jacian, Baby Edith.
†Field.

Entries

By the Associated Press

1—5½; $3500; maiden 2-year-olds; clmng.

Fair and Fit	116	Dunder	116
Golden Arrow	116	Curfew	113
Staging	108	Count I. Q.	116
Asaider	113	Invictus	116
Dell Maid	113	Scribe	116
Four Ply	116	Little Ben	109
Ben De Haven	116	Sheldon Dasset	116
Albimel	116	Jackanapes	109
Narcissus	116	The Bagel	116

2—¾; $4000; maiden 3-year-olds up.

Nick Kenny	114	Chance Thread	114
Camptown Track	114	Shifty Play	114
Sun Distance	109	Liquidator	114
Broadway Joe	114	Admiral's Aide	114
Sun Ireland	114	Merrimac	126
Son of Time	114	Monstrance	114
Amlick	114	I Believe	114
†Torotown	109	Afreet	114
†Rex Romanus	114	Gay Gambler	114
Brown Spook	114	Briar F.	117

†W. S. Horne and B. C. Betner entry.

3—Ab. 2 m.; $3500; 4-year-olds up; chase.

*Rollin' Light	141	Mamie's Lad	141
†Strolling On	154	Military Man	148
Sir Bluesteel	146	†Frederic II	142
†Nayr	154	‡Kennebunk	139
Ducker	144	‡Chen	133
Strawride	151		

†Byrnely Stable and G. Black entry.
‡I. Bieber entry.
*T. T. Mott entry.

4—5½; $5000; 2-year-olds; allowances.

*Graviton	112	Fiddler's Three	117
Miss Yam	109	Full House	112
†Hy-Flare	112	Rancor	107
Useless	117		

5—¾; $4000; 3-year-old fillies; allowances.

Thorobelle	113	Diamond Baby	118
Orange Blossom	113	Jittery Jane	113
Sewed Up	113	Darby d'Abbie	113
Crowflight	113	Beedee	113
†Darby Devon	113	Galamilk	118
Highfortidies	113	†Plucky Maid	113
Charing Pal	101	‡Jackawake	113
Bohol	108	†Darby Dune	113
Little Ann	113		

†G. Schifter and Mrs. S. Jacobs entry.
‡A. G. Vanderbilt entry.

6—1 1/16; $4500; 4-year-olds up; allowances.

Ekyad	114	Rare Mate	108
Detection	113	Miss Zibby	108
Plucky Boy	109	Big Teddy	113
Friar Teddy	113		

7—1⅛; $4000; 4-year-olds up; claiming.

Lucifer	116	Gun Deck	109
Ahamo	114	Lloyds	119
Great Rush	117	Saxon Paul	114
Bee Twentynine	108		

8—1⅛; $3500; 4-year-olds up; claiming.

†Flemingsburg	118	Busy Edith A.	108
Colleen Pat	116	Hannah B.	102
Raw Recruit	113	Rarified	108
Cruiser	109	Alport	114
†Panter Branch	113	Wishihadagal	109
Big Sun	106		

†A. Jeanfreau entry.

BELMONT SELECTIONS
1—Scribe, Golden Arrow, Albimel.
2—Sun Ireland, Chance Thread, Monstrance.
3—Nayr, Kennebunk, Strolling On.
4—Useless, Fiddlers Three, Full House.
5—Beedee, Galamilk, Sewed Up.
6—Rare Mate, Miss Zibby, Plucky Boy.
7—Lyolds, Bee Twenty-nine, Ahamo.
8—Flemingsburg, Alport, Big Sun.
—Louisville Times (AP).

Delaware Park

Entries

By the Associated Press

1—⅝; $2500; maiden 2-year-olds; clmng.

Discerning Eye	113	Ground Signal	113
Slam Bid	113	Adeste	108
Velocity Miss	110	Big Affair	116
Scheme	113	Uptick	113
Show Phantom	112	Knight's Hurry	113
Big Dot	117		

2—1 1/16; $2500; 4-year-olds up; claiming.

Omashane	112	Awashonks	107
Stolen Kiss	110	Punch Drunk	113
Pompey Corners	117	Lagalia	115

3—¾; $2500; 4-year-olds up; class F.

Partido	119	Junior Four	117
Andrew Palmer	119	Mary's Dream	112
Mightiest	119	Doctor's Care	112
Top Beau	121	Tennessee Maid	113
Play James	105	Sir Bogie	119
Amperage	114	Venol	119
Cheesestraw	119	Caesar B.	119

4—1-70; $2500; maiden 3 and 4 yrs. olds.

Little Noble	112	Popo Lass	107
Hattie K.	107	Capt. America	117
Logansport	112	†Travencore	112
Ballistic	107	Red Pompon	105
Dixie Sweep	112	Gayward	112
Ghazala	107	†High Fate	112
True Dream	112	Escort	112
Jack Spraggon	112	Time Book	117

†W. D. Pawley and W. H. Leachman entry.

5—¾; $2500; 3-year-olds; claiming.

Qona	110	Flechette	110
†Airily	115	Vicar John	108
Call Proof	110	One Sun	104
†Fagrace	103	Snowgo	113
Wary Flight	115	Grian	115
Cambric	115		

†A. Massimiano and H. W. Fielding entry.

6—¾; $3000; 4-year-olds up; class D.

Okapi Lancer	111	Edemgee	116
Forever Mine	109	†Sheltie	114
Phara Surprise	104	Alfice	111
Layaway	116	†Overlin	104
Quarter Moon	121	Viva Teddy	120
Dawn Attack	109		

7—1⅛; $3500; 3-year-olds up; handicap.

†Fluster	108	Tedious Miss	118
‡Flange	114	Bunk	110
†Gullah	106	‡Cannikin	116
Helen Dear	116	Sarawak	122
Aircraft	113	Stingprice	110
Cab Sir	110	Star Back	117
Ballast	110		

†Mrs. C. W. Williams entry.
‡Clover-Del Stable and H. H. Hecht entry.

8—1¼; $2500; 4-year-olds up; claiming.

†Beanstalk	110	Lanceron	109
Tory Row	116	Limehouse	115
Whiteford	114	†Jab Me	114
Gray Call	116	Isle De Pine	111
Mr. Dumjohn	117		

Elmer A. Eastwood entry.

DELAWARE SELECTIONS
1—Velocity Miss, Big Dot, Knight's Hurry.
2—Awashonks, Omashane, Pompey Corners.
3—Cheesestraw, Tennessee Maid, Venol.
4—Dixie Sweep, Jack Spraggon, High Fate.
5—Airily, Call Proof, Grian.
6—Quarter Moon, Layaway, Okapi Lancer.
7—Sarawak, Star Back, Tedious Miss.
8—Tory Row, Jab Me, Isle de Pine.
—Louisville Times (AP).

North-South Lacrosse Stars To Play Today

Baltimore, Md., June 6 (UP).—Two picked squads of lacrosse players from 15 colleges ranging from Massachusetts to North Carolina will renew their intersectional rivalry in the annual North-South All-Star Game at John's Hopkins University field tomorrow night.

Coach Nick Thiel of Penn State, who will guide the Northern squad, has drawn his stars from Army, Princeton, Tufts, Renssalaer Polytechnic Institute, Hobart, Rutgers, City College of New York, and his own Nittany Lions team.

The squad from Dixie, which will be coached by Navy's Dinty Moore, will include five members of the Midshipmen's crack team and players from Duke, Maryland, John's Hopkins, Swarthmore, Drexel, and Loyola.

Prize award of the game will be the Jack Turnbull Memorial Trophy, to be given to the outstanding attack player on a Maryland team or one of its opponents. The series, which began in 1940 and was suspended after the 1943 game, now stands even at two victories for each rival.

North
Close attack—Dick Merryman (Tufts), Mac Mead and Dayman Jordon (R. P. I.), Leonard Gaines (Princeton), Shorty Hausmann (Army) and Dick Hayman (C. C. N. Y.).
Midfield—Bob Rogers (Hobart), Ernie Ransome and Hank Fish (Princeton), John Nolan (Penn State), John Nilan (C. C. N. Y.) and Bud Devens, Beno Hadley and Sam Walker, all of Army.
Close defense—Frank Hoen and Carroll Jackson (Princeton), George Ranieri (Rutgers) and Art Tenhula (Penn State).
Goal—Sam Ogden (Princeton) and Bill Hollenbach (Penn State).
South
Close attack—Stu McLean, Ely Kirk and Roy Chambers, all of Navy; Gordon Wolman (Johns Hopkins), Jack Hoyert (Maryland) and John Hill (Drexel).
Midfield—Swede Hanson and Don Houck (Navy), Jimmy Corrigan and Olin Gilbert (Duke), Bob Dubert (Johns Hopkins), Joe Sparling (Loyola), Stan Bowditch (Swarthmore).
Close defense—Tom Gorsuch (Duke), Bob Peters and John Ruppersberger (Maryland), Jim Carrington (Navy) and Rip Hewitt (Johns Hopkins).
Goal—Jerry Courtney (Johns Hopkins) and Tom Heffecker (Maryland).

Show Time

STAGE

National—"Laffing Room Only," at 8:15 p. m.

SCREEN

Earle—"One More Tomorrow," at 10:45 a. m., 12:55, 3:10, 5:30, 7:35 and 9:45 p. m.

Palace—"Do You Love Me?" at 11:15 a. m., 1:20, 3:25, 5:30, 7:35 and 9:40 p. m.

RKO-Keith's—"From This Day Forward," at 11:25 a. m., 1:25, 3:30, 5:30, 7:35 and 9:40 p. m.

Capitol—"The Postman Always Rings Twice," at 10:30 a. m., 1:30, 4:20, 7:15 and 10:10 p. m. Stage shows at 12:50, 3:40, 6:35 and 9:30 p. m.

Metropolitan — "Devotion," at 11:10 a. m., 1:15, 3:20, 5:25, 7:35 and 9:40 p. m.

Columbia — "Kitty," at 11:20 a. m., 1:20, 3:20, 5:25, 7:25 and 9:30 p. m.

Little—"Open City," at 11:20 a. m., 1:20, 3:25, 5:25, 7:30 and 9:40 p. m.

Pix—"The Devil's Mask," at 2:10, 4:35, 6:55 and 9:20 p. m. "The Phantom Thief," at 3:15, 5:40, 8 and 10:25 p. m.

Ambassador—"One More Tomorrow," at 1:20, 3:25, 5:30, 7:35 and 9:40 p. m.

Hippodrome—"On Approval," at 2:10, 3:45, 5:25, 7:05, 8:30 and 10:05 p. m.

Trans-Lux—Short subjects and newsreels continuously from 10:15 a. m. to midnight.

Open Air—"Young and Willing," at 8:10 and 11:35 p. m. "War of the Wildcats," at 9:50 p. m.

Championship Bout on WMAL Tonight

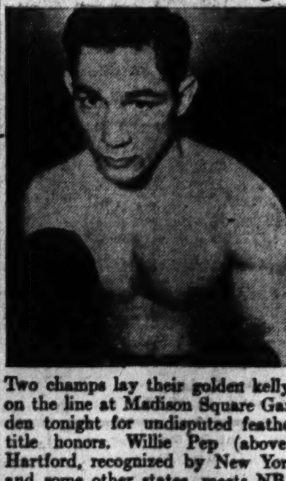

Two champs lay their golden kellys on the line at Madison Square Garden tonight for undisputed feather title honors. Willie Pep (above), Hartford, recognized by New York and some other states, meets NBA claimant, Sal Bartolo of Boston.

Confusion in the 126-pound class arose when Henry Armstrong relinquished his title in 1938. The New York Commission and NBA disagreed on a successor and have since recognized different champions.

Pep won his title by defeating Chalky Wright in 1942; Sal earned his by stopping Terranova in 1944.

Tonight's match brings together two of the most skillful boxers in fisticuffs. Bartolo may be the sharper puncher, but it's hard to nail Pep.

Enjoy the excitement, blow-by-blow, on Gillette's Cavalcade of Sports over American Broadcasting Co. and WMAL (630 on your dial) at 9 P.M.

Remember, men . . . LOOK sharp! FEEL sharp! BE sharp! Use Gillette Blue Blades with the sharpest edges ever honed!

Copyright, 1946, by Gillette Safety Razor Company

Nelson B. Bell About the Showshops

A Deserving Trouper Gets Capitol Flag as Tribute for USO Job

After a month of drumsticking patrons of the Club Duet into a nightly state of joyous jitters, Jack Powell, the wizard drummer of show business, departed from Washington last night to open the Beverly Hills Country Club in Newport, Ky. He took with him new testaments of the Capital's enthusiasm, not only as an aceace performer but as one of the theater's most kindly and generous gentlemen.

Jack Powell

During a long acquaintanceship with "your drummer boy," I have yet to hear him speak an unkind word to or of anyone. It is this spirit that moved him to devote virtually all of his time and effort to the war areas for the duration and after.

Excepting only the CBI theater, I know of no fighting front that Jack didn't visit. It was appropriate, therefore, that on the last day of his Washington engagement his contribution to the entertainment and morale of the troops should have been recognized in unique fashion. The flag that flew over the Capitol of his country on June 5, 1946, was hauled down and presented to him with this citation:

"It is my pleasure to present to Jack Powell, 'the original one-man USO,' this American flag which flew over the Nation's Capitol in Washington, D. C., on June 5, 1946, as a testimonial and tribute to his unselftainment to thousands of our beloved American soldiers—for four years in the South Pacific, England, France, Belgium, Austria and many other Allied soldier areas. JIMMY MORRISON, M. C."

The award was accompanied by a letter from David Lynn, Architect of the Capitol, certifying to the authenticity of the flag.

Jack was a very proud boy when he entrained for Newport.

Overseas, Jack was also looked upon by those in authority as someone a little special. Over a lamb bone and a mug of cambric tea the other night we were looking at his scrapbooks—bulky tomes a derrick can hardly lift. In them were the credentials authorizing him to roam at will on the various fronts and take as many pictures as he liked. He liked to take a lot. The most vividly interesting were of Hitler's private retreats and the war criminal trials at Nuernberg, where he sat in the first press row almost within touching distance of Goering; the most ghastly and horrifying, the closeups of Dachau and its barbaric atrocities. Through a gentle sense of compassion and for the repose of their souls, Jack is arranging for Christian rites over the ashes of some of the victims which he brought back to the States for that memorial purpose. One in a million, this Powell fellow.

This would be a good week to sew up your pockets, padlock your watches and rivet your stickpins, belt buckles and the like. Vic Perry, the gentlemanly, 250-pound "pickpocket," is in town. He is in town, specifically, to headline the new stage bill at Loew's Capitol Theater and dropped by the desk Wednesday afternoon for a friendly visit. At some pains he explained patiently and in detail how his pilfering is NOT done and we found it exceedingly illuminating. Then he took from his own pockets and returned to us the billfold, watch, keycase, fountain pen, gold pencil, pocketknife, cigarettes, matches, lighter and loose change he had lifted from our pockets without a betraying fumble! Funny thing about Perry is that in his native England he was accepted as a reformed American gangster, and over here is having a tough time making himself sound like an Englishman. If you run into him, you'll be lucky to come off with your shoes still on!

They Mean Business

Enterprise Productions, under certification of Ingrid Bergman, Ginger Rogers, Barbara Stanwyck, Joel McCrea, John Garfield and other top stars, as cited here yesterday, really have something for Universal to distribute—or will have soon.

It comes out now that the long-term contract between Enterprise and Universal calls for the release of at least six top-budget attractions each year. Those for 1946-47 include Erich Maria Remarque's "Arch of Triumph," costarring Bergman and Charles Boyer, budgeted, for three million dollars; Harry Sherman's production of "Ramrod," $1,750,000, with McCrea, Veronica Lake, Donald Crisp and Don DeFore and star support; Remarque's "The Other Love," out this fall, with Barbara Stanwyck starred; "The Burning Journey," two million dollars, starring John Garfield; "Maggi July," $2,400,000, as a Ginger Rogers vehicle, and "Coup De Grace," by Joseph Kessel, with three stars to be named, one of them probably the British James Mason.

"Wild Calendar," by Libbie Block; "They Passed This Way," by Eugene Manlove Rhodes, and "The Snake Pit," current best-seller, are already in preparation as half of the second six.

Preceding Vic Perry on Wednesday afternoon's calling list were those ne plus ultra young dancers, Mario and Floria, the current rhythmic stars of the Statler's Embassy Room. Both are at home a long way from home in Washington. Mario is the son of a Greek Orthodox minister, his wife, the charming and scintillant Floria, a native of Seattle. Not long out of the Army, Mario has a fund of amusing stories to tell of the incongruities of Terpsichore in the infantry, not all of which are in derogation of the arts. In point of fact, he is deeply grateful for his military experience. It turn d him out in better physical trim and with a fresher approach to the dance floor than he has enjoyed at any time in his brilliant and comparatively brief career. The present partnership, by the way, made its debut only a few seasons ago on the stage of the Earle Theater. Mario traces their subsequent success directly back to that engagement and its warm public and critical reception. It wasn't so much that, it seems to me, as that he and Florida have more than their share of what it takes.

Remeber a guy named Jim Cagney? Well, he and Ann Sheridan will be back on the Metropolitan screen next week in a revival of "City for Conquest."

As-You-Were-Saying Note

"You meet so many interesting people!"

Laurel Nine 11-to-5 Victors Over Arundel

Laurel, June 6.—Although outhit, 9-7, Laurel High's baseballers today defeated Arundel High, 11-5, taking advantage of four visitor miscues on the local diamond. It was the season's windup for Laurel, which has won seven and lost three games. Newell Alcorn went the distance on the winners' mound.

Arundel	013 100 0—	5	9	4
Laurel	321 401 x—	11	7	2

Delolein and Fell; Alcorn and Bechtold.

Dykes Leaves for Rest, Says, 'I'll Be Around'

Chicago, June 6 (AP).—Declaring he's "going to forget baseball for awhile," Jimmie Dykes, former manager of the Chicago White Sox will leave tomorrow for a vacation in the Pennsylvania mountains. He expects to rest for about six weeks to two months.

Panama Decorates U. S. Military Leaders

Leslie Biffle, Secretary of the Senate, and Mrs. James Forrestal, wife of the Secretary of the Navy, meet at the Panama Embassy fete at which the Ambassador and Senora de Vallarino were hosts

Harris & Ewing

"Decoration Day" at the Panama Embassy was on Monday when the Grand Cross of the Order of Vasco Nunez de Balboa was awarded to Fleet Admiral William D. Leahy and Gen. H. H. Arnold. Col. J. F. Siler received the rank of Comendador of the same order. Above in the patio scene are the Minister of South Africa, Harry Andrews, and Mrs. Burdette Fitch, wife of General Fitch

A good looking pair from Navy circles who attended the ceremony and reception at the Panama Embassy were Capt. Clark Clifford, Naval Aide to the President, and Mrs. Clifford

Mary Haworth's Mail

Mother Is Distressed Because Her Dearly Loved Adopted Daughter, Now a Young Matron, Hears Gossipy Reference to Her Illegitimate Origin

DEAR MARY HAWORTH: My husband and I have an adopted daughter, who is now 23 and married. We took her when she was 2 years old. She is good as gold and we all love each other dearly.

About a year ago she was looking for an apartment; and was fortunate to find one, through the help of one of our so-called best friends,—who was moving to a larger place and told my daughter about the vacancy.

Recently another tenant in the building asked my daughter why she didn't have a baby; and then went on to say that she (the neighbor) didn't have her baby until after 10 years of marriage. She said it was "a complete surprise," and added, "We could have adopted a child, of course; but who wants an illegitimate child? You never know what you're getting into," etc., etc.

So-Called Friend

Broadcast History

ANOTHER neighbor who was listening to the chatter asked this woman, as my daughter walked off, "Now, Mrs. B., why did you say that to her when you knew about . . . ?" My daughter overheard this and later asked the speaker, "Why was this said to me?" This woman (I'll call her Mrs. A.) replied, "Well, when you were going to move in, your 'friend' told everyone in the building about you."

Now, I ask you, was that necessary? This "friend" is married to a cousin, as it happens, and has a headstrong daughter. Isn't it just as "illegitimate" for cousins to marry and have children, as it is for an unmarried couple (no relation) to have a child? According to my understanding of Christian teaching, it is. Please answer at once, as I wish to show these women how unfair they have been.

D. D.

Mosaic Law

Of Marriage

DEAR D. D.: In Leviticus 18 in the Old Testament, we are told that the Lord spake unto Moses, warning the children of Israel, "None of you shall approach to any that is near of kin to him,"—for the purpose of mating. The scribe then devotes 13 verses to defining the manner of kinships covered by the prohibition; but the relationship of cousin is not defined therein.

Prior to the establishment of this Mosaic law, mating and propagation between brothers and sisters, also between older and younger generation of the same family, had wantonly prevailed. And it was to interdict this (and similar) abuse of propinquity that the Lord spake unto Moses.

As we know, the ideals of Christian philosophy have evoked most of mankind's civilized practices. And in the field of marriage there does exist, as you say, a Christian ideal that marriage between close-degree cousins is socially undesirable—because of the eugenic hazard, i. e., the possibility of afflicting offspring with a predominant strain of hereditary defects.

Love Gives Girl

A Noble Status

HOWEVER, in the case of your so-called friend, the marriage certainly is "legitimate," if legally contracted. Where she has sinned, and where Mrs. A. and Mrs. B. likewise sin, is in violating Christ's instruction, "Thou shalt love thy neighbor as thyself; there is no other commandment greater." They are wicked gossips, the lot of them—guilty of committing the unforgivable sin of self-righteousness.

Says Paul, 1 Corinthians 13, "Love vaunteth not itself, is not puffed up, doth not behave itself unseemly . . . Though I speak with the tongues of men and of angels, and have not Love, I am become as sounding brass or a tinkling cymbal. And though I have the gift of prophecy, and understand all mysteries and all knowledge, and though I have all faith, so that I could move mountains, and have not Love, I am nothing."

Your daughter has known the inestimable privilege of being chosen by you with love, and being nurtured in love. And since you all love each other dearly today, you may be sure that as a family unit you qualify as God's chosen people. Altogether, you personify true godliness. For John tells us, "God is Love,"—and those who dwell in Love dwell in God and He in them.

M. H.

Mary Haworth counsels through her column, not by mail or personal interview. Write her in care of The Post.

Barnett—Shepperson

Historic Christ Episcopal Church in Alexandria, was the setting yesterday for the wedding of **Miss Imogene Baxter Shepperson**, daughter of Mrs. Charles Marsh Shepperson of Alexandria, and **Charles William Henry Barnett**, son of Mr. and Mrs. Elmer Barnett, Forrest Hills, Long Island.

Escorted by her godfather, Mahlon Hopkins Janney of Washington, the bride was gowned in ivory satin with a coronet of heirloom lace holding her veil of ivory illusion. She carried a bouquet of creme roses. Matron of honor was Mrs. Robert Kennington Gordin, and bridesmaids were Mrs. Ernest S. Swanson, the bridegroom's sister, and Miss Penelope Ann Barton. Ernest S. Swanson was best man, and ushers were Capt. Hampton Turner, USA, Jacques Buck, John Burns, Richard Royall Baker, 3d, William Mason Dillard and Jack Cowling. A reception followed at Gadsby's Tavern.

The bride attended Stuart Hall, Staunton, Va., and Washington School for Secretaries. Mr. Barnett is studying at Virginia Polytechnic Institute, Blacksburg, Va., where the newlyweds will make their home after a New York City wedding trip.

Be SMART

6-7

THANKS TO THE newly arrived sheers, you'll soon see the return of one of the most becoming—and the best loved—of dresses. Black sheer over a perfectly tailored slip of crepe or taffeta . . . or crepe with net or other sheers in yoke and sleeves.

Ensign Weds His 'Color Girl' At Annapolis

Miss Dorothy A. Hargrove, this year's "Color Girl" at the Naval Academy, was married yesterday to Ensign James B. Wilson at the Little Church Around the Corner in New York.

The bride is the daughter of Mr. and Mrs. George C. Hargrove of New York and Ensign Wilson is son of P. A. Wilson of Charlotte, N. C., and Mrs. Gladys B. Wilson of Los Angeles.

Officiating at the ceremony, which was followed by a reception at the home of the bride's parents, was the Rev. Charles A. Weatherby. Mr. Hargrove gave his daughter in marriage. Her attendants were Miss Louise Richards of Silver Spring, Md., and Miss Shirley Husson of Bound Brook, N. J.

Jack Shea served as best man and ushering were Robert G. Hargrove, Roland Ibach, Ensign Robert H. Smith and Midshipman C. F. Zekan.

The bride was graduated from the University of Maryland and is a member of Delta Delta Delta sorority. Ensign Wilson attended Duke University and was graduated Wednesday from the Naval Academy. He will report early in July to Jacksonville for his first assignment.

Home Hospitality Unit Entertains

A buffet supper, sponsored by the Home Hospitality Committee, was given Wednesday night at the home of Attorney General and Mrs. Tom Clark, 2101 Connecticut ave. Acting as junior hostesses were the Misses Lydia Langer, Pat Parker, Annie Laurie Rankin, Alice McFadden, Marcia O'Brien, Patricia Prochnick and Mrs. Christina Whipple. Guests included convalescents from Bethesda Naval and Walter Reed Hospitals.

Miss Langer and Miss Parker are carrying on the work of the Home Hospitality Committee while its chairman, Mrs. Martin Vogel, is recovering from a hip injury at Doctors Hospital in New York City.

Womens' Service League

Gives Salvage Awards

The Washington Unit, Women's Overseas Service League, will meet for dinner at the Burlington Hotel on Tuesday evening, June 11, with Mrs. Dixie Wright, unit president, presiding. The national president of the league, Mrs. Virginia Armistead Nelson, will be a special guest. The agenda for the coming national convention to be held at Atlantic City June 30-July 3 will be discussed, and delegates to the convention appointed.

The Washington unit's annual good citizenship award will go this year to the Shepherd Public School for the greatest per capita paper salvage, and Mrs. Dwight Avis, president of the Shepherd Parent-Teacher Association, will be a dinner guest and will accept the award in the name of the school.

Women of Washington

By Bessie Hackett

A SOFT-VOICED, dark-eyed, brown-haired Hoosier girl with a keen interest in social science, a flair for interior decorating, and a great liking for Washington, stepping lively to keep up with two active children—that's a thumb-nail sketch of Mrs. Howard Peterson, wife of the Assistant Secretary of War.

The two older Petersons hail from Indiana. He's from East Chicago and she's the former Elizabeth Watts of Princeton. Their paths first crossed when both were attending DePauw University, then separated for a time while young Howard went on to the University of Michigan to study law. He hung out his shingle in New York, and when Elizabeth came to take a look at the big city it was a perfect set-up for Dan Cupid. They went home to Indiana for the wedding and, come September, will be celebrating their tin anniversary.

In 1940 the promising young New York lawyer came to Washington to work with the Military Training Camps Association, which was instrumental in passing the Selective Service Act, then was asked by President Roosevelt to help write the regulations. In January of '41 he was named special assistant to Robert P. Patterson, the Undersecretary of War, and has been in the "Little Cabinet" ever since.

While at DePauw, Mrs. Peterson majored in social science and English. During the war—whenever she could spare the time from housekeeping and babies—she worked in the USO library, attended Red Cross canteen and first-aid classes. She had to drop everything and put her home nursing course to practical use when both children were down with the measles.

Harris & Ewing

Mrs. Howard Peterson, wife of the Assistant Secretary of War, with her two children, Betsy, 9, and Howard, jr., 2, who are looking forward to a summer vacation in Bermuda. They will leave the Capital the end of this month

Peru Diplomat Luncheon Host For New Envoy

Prentice Cooper, newly appointed United States Ambassador to Peru, was the guest in whose honor Dr. Humberto Fernandez-Davila, Charge d'Affaires of Peru, entertained at luncheon yesterday at the embassy.

Other guests were the Ambassador of Cuba, Dr. Guillermo Belt; the Ambassador of Chile, Marcial Mora; the Venezuelan Ambassador, Dr. Alfredo Machado Hernandez; the Ambassador of Ecuador, Galo Plaza; the Panama Ambassador, Dr. J. J. Vallarino; the Charge d'Affaires of Argentina, Luis Luti.

Also the Military Attache of the Peruvian Embassy, Col. Miguel Monteza; the Air Attache of the Peruvian Embassy, Col. Guillermo Suero; the Naval Attache of the Peruvian Embassy, Comdr. Guillermo Tirado; the Peruvian Naval Commissioner, Admiral Federico Diaz Dulanto; Gen. Armando Revvaredo, former Air Attache of the Peruvian Embassy; Gen. Miguel Llona; Ellis O. Briggs and Milton Wells of the State Department; Adhemar Montagne, First Secretary of the Peruvian Embassy; Carlos Vasquez, Second Secretary; Hernando Schwalb, Second Secretary; Juan Bautista de Lavalle, Peruvian Ambassador to the Pan American Union, and Carlos Gibson, Third Secretary of the Peruvian Embassy.

St. John's Women Arrange Silver Tea

Mrs. Swagar Sherley will open her home at 2600 Upton st. tomorrow afternoon from 3 to 6 for a silver tea for the benefit of the Woman's Auxiliary of St. John's Church, Lafayette Square.

There will be a flower table and a white elephant table. Mrs. James Hamilton Lewis will tell fortunes.

The formal gardens of the home of Mrs. Robert S. Brookings, a neighbor of Mrs. Sherley, will be open to visitors, as a feature of the afternoon's entertainment.

B'nai B'rith Girls,

To Sponsor Benefit

Mrs. Sylvia Kaplowitz, accordionist, will present her hospital and camp show at the Hotel 2400 Thursday at 8:15 p. m. for B'nai B'rith girls and young women and guests. In the program is an interpretation of the history of modern dance by the Accordianas, a troupe of dancers.

Arrangements have been made by Miss Sonya Schoen, chairman of the Sholom Chapter of B'nai B'rith girls. Proceeds will go to charity.

Twin Texans Visit

The Misses Janet and Joan Herweck, twin daughters of Mr. and Mrs. John Herweck of San Antonio, Tex., are here for a month's visit and are visiting Mr. and Mrs. W. W. Knight in Arlington, Va.

The Gentler Sex

By Malvina Lindsay

'Interesting' Meals

MRS. A says her family isn't actually going hungry, but she simply can't plan interesting meals any more. The only meats she can get are chicken and spam, and you know how tiresome they get in meals.

Yes, Mrs. A, I know. A lot of other women know, too, including some who can't even get chicken and spam. Women of Poland, for instance. I've been looking over some of their daily menus. Here is an example. Breakfast: Ersatz tea or coffee without milk or sugar, one slice bread (children have the same with possibly sugar, also thin jam or cheese, and a little milk). Dinner: Vegetable or potato soup, one slice bread. Supper: Potato soup or cereal, one slice bread, one cup ersatz tea or coffee (children have a little milk and sugar with their coffee, occasionally an egg, also fresh fruit in season).

British women, Mrs. A., also know how hard it is to plan interesting meals even though they have enough to eat—so much, reportedly, that some Americans are complaining they ought to relieve us to a greater extent of our famine obligations. Here is an example of the "interesting" meals many Britishers enjoy. Breakfast: Kedgeree (fish and rice), bread and margarine, and tea. Dinner: Cheese and lentil pie, potatoes, rice pudding with prunes. Supper or tea: Soup, bread and cheese, lettuce.

MRS. B. tells me the people of Europe have plenty to eat, that reports of their being hungry are just propaganda. She says she met a woman in a grocery who had gotten a letter from a friend in France—or maybe it was the woman's sister-in-law who had gotten the letter. Anyway, somebody had gotten a letter from somebody saying the French had all the meat they could eat, more in fact than Americans. Furthermore, says Mrs. B., Mr. Hoover said the people in Europe weren't hungry, so there!

Since you're using the anecdotal method of argument, Mrs. B., I'll quote a friend of mine just back from Europe, who says he was so cold, homesick and miserable he could scarcely wait to get back to America. Though he had plenty of Uncle Sam's food to eat, being on an official mission, the sight of the hunger and distress around him made his own meals "uninteresting," to say the least.

Also, I happen to have a menu such as those French families who don't have the money to buy meat in the black market enjoy. Here it is: Breakfast: Ersatz coffee (no milk), bread. Lunch: Tomatoes in vinegar, boiled potatoes, string beans, fruit. Dinner: Vegetable soup, green salad with vinegar, small slice cheese or fruit.

As to Mr. Hoover's statement on his return from 25 countries, I quote: "I have seen with my own eyes the grimmest specter of famine in all the history of the world. . . . Hunger hangs over the homes of more than 800 million people—over one third of the people of the earth . . . I earnestly hope that every American will remember that an invisible guest sits with him at every meal."

MRS. C. is tired of hearing how little other peoples have to eat. She thinks it's rather neurotic not to go ahead and enjoy what we have, without always bringing up the Poles or the Chinese. This country's doing its part, so why brood about it?

As she spoke, Mrs. C. already well stuffed with hors d'oeuvres, was trying to decide whether she'd take cold turkey, roast beef, or ham at the "simple buffet" at a reception. She finally decided on the beef, plus some molded salmon and several kinds of salad, topped off with ice cream, a strawberry tart and an eclair.

Well, Mrs. C., I may be by your definition, a neurotic killjoy, but when I see these lavish and "interesting" late afternoon meals designed to serve as preludes to dinner, I can't help recalling that children in a certain Chinese orphanage get soybean milk every evening on top of two meals a day. I also recall that the supper menu for a Czech-Slovakian family will likely consist of dried vegetables in soup, olives and bread.

I also think of the many American housewives who, if they get hold of the bone in the ham you are devouring—even after it was well scraped, could do a lot toward making their meals "interesting" for a week. I don't think it helps them much in their efforts to share with famine sufferers to read about your "interesting" viands at social events. As to what 800 million hungry people would think and feel—well, of course, that wouldn't interest you.

Uline—Dorrelle

St. Jerome's Church in Hyattsville was the scene yesterday of the wedding of **Miss Jeanne E. Dorrelle**, daughter of Mr. and Mrs. E. W. Dorrelle of Riverdale, Md., and **Ralph Francis Uline**, the son of Mr. and Mrs. Jacob C. Uline of Rogers Heights, Md.

Attendants were the Misses Cell Shellman, maid of honor; Betty Lou Boxwell and Helen Chalk, bridesmaids. Flower girl was Gail Dorrelle and Charles Shellman, jr., was ring bearer. Charles Shellman, sr., served as best man. A reception at the bride's home followed the ceremony.

Mr. and Mrs. Uline will make their home in Riverdale.

Miss O'Keefe To Be Wed in Hot Springs, Va.

The marriage of Miss Ann Moneta O'Keefe to Comdr. Henry Edmund Billingsley will take place tomorrow in St. Luke's Church, Hot Springs, Va. Miss O'Keefe is daughter of Mrs. Arthur Joseph O'Keefe and the late Mr. O'Keefe of Los Angeles, Calif. The prospective bridegroom is son of Mr. and Mrs. Allen L. Billingsley of Cleveland, Ohio, and is now residing in Washington.

Miss O'Keefe attended Sacred Heart School in Nebraska and Drake University. During the war she was overseas with the Red Cross and recently has been with UNRRA in Washington.

Commander Billingsley attended University School, Cleveland, Yale University and George Washington University Law School. He served overseas for several years and is now on duty in the office of the Chief of Naval Operations.

It's About Time

6-23-46

By Dolores Boland

It's About Time to make this gay printed blouse to wear with your plain summer suit. It is a sleeveless blouse with only one shoulder covered. Under your suit jacket, the blouse is fine for days in town. Remove the jacket and you are all set for evening fun.

TERRY

I HAVE TRIED EVERY CHANNEL AND STILL I FAIL TO CONTACT CAP'N LEE'S WIRELESS ON FLIGHT SIX!
HE'D BE SAVING HIS BATTERIES, BUT THE SILENCE SINCE HIS FIRST MESSAGE HAS ME JITTERY...
HIS OPERATOR DIDN'T EVEN USE OUR STANDARD MESSAGE FORM TO REPORT AN EMERGENCY LANDING... AND HERE COMES MORE TROUBLE!
JOE, WHAT IS THIS DELAY?
YOU KNOW YOU SHOULDN'T HAVE COME HERE, D.L.! THOSE ANXIOUS RELATIONS OF THE FLIGHT SIX PASSENGERS WILL SOON HAVE THE GOVERNMENT INSPECTORS DOWN ON ME AS IT IS...
DO YOU SUSPECT PIRACY OR HIJACKING OF SOME SORT?
SO FAR I HAVE ONLY CURSED THE LAWS OF CHANCE! PIRACY I CAN DO SOMETHING ABOUT...AND QUICKLY!

JOE PALOOKA

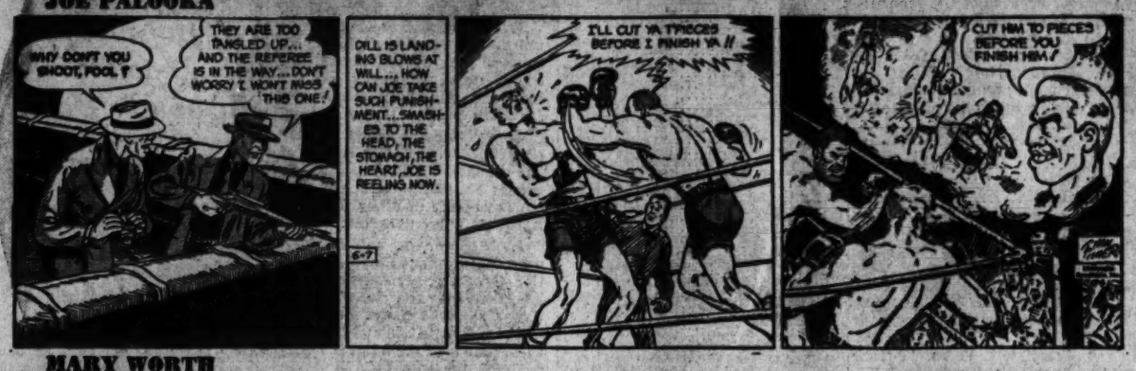
WHY DON'T YOU SHOOT, FOOL?
THEY ARE TOO TANGLED UP... AND THE REFEREE IS IN THE WAY...DON'T WORRY, I WON'T MISS THIS ONE!
DILL IS LANDING BLOWS AT WILL... HOW CAN JOE TAKE SUCH PUNISHMENT...SMASHES TO THE HEAD, THE STOMACH, THE HEART, JOE IS REELING NOW.
6-7
I'LL CUT YA TYRONE BEFORE I FINISH YA!!
CUT HIM TO PIECES BEFORE YOU FINISH HIM!

MARY WORTH

WELL, GOLDILOCKS!.. THE MASQUERADE PARTY WAS FUN WHILE IT LASTED!
IT WAS SILLY OF ME--NOT TELLING YOU, IAN...
AT FIRST--IT WAS JUST A--A ROMANTIC ESCAPADE! I DIDN'T MEAN TO COME BETWEEN YOU AND SELENE! THEN--AFTER YOU SAID SHE'D WALKED OUT ON YOU--THAT CHANGED EVERYTHING!
I WAS GOING TO TELL YOU THE TRUTH TONIGHT!--YOU SEE--NOW THAT SELENE HAS GIVEN YOU UP..!
BINNIE, DARLING! SHE DIDN'T WALK OUT!--THIS NOTE GOT LOST--AND--WELL--READ IT!
IAN--PLEASE!--GO AWAY! WE MUSN'T SEE EACH OTHER AGAIN--EVER!
6-7-46

MYRTLE

HEY, MOM! POP IS PUTTING ASHES IN YOUR GREEN VASE AGAIN!
TAKE THAT RIGHT OUT TO THE KITCHEN AND WASH IT OUT!
I DIDN'T PUT THIS CHEWING GUM IN HERE

MICKEY FINN

WELL, I CAN SEE THAT I'M NEEDED HERE NO LONGER!
WAIT, DOCTOR! I KNOW WHERE YOU'LL BE NEEDED!
WHERE?
OUT IN THOSE WOODS--WHERE I WAS! THOSE GUYS THAT KIDNAPPED ME WERE KILLIN' EACH OTHER!
KILLING EACH OTHER?
I'LL SAY THEY WERE! WITH GUNS!--THAT'S HOW I GOT AWAY, WHEN THE FIGHT STARTED!
I'M AFRAID HE'S DELIRIOUS!
DELIRIOUS YOUR EYE! I KNOW WHAT I SAW--AND IF YOU'LL KEEP STILL I'LL TELL YA!

DIXIE DUGAN

UMMM--AHHHHH--BEAUTIFUL DAY, MISS DUGAN
IT CERTAINLY IS
NOW THEN--????
YES ?? MR. BRADFORD --?????
IT'S A BEAUTIFUL DAY INSIDE TOO!-- SIT DOWN
THANK YOU

CHIEF WAHOO and STEVE ROPER

WAHOO! WE'RE LOOKING FOR JOE TANGO! IS HE--?
WAHOO LOOK FOR UM, TOO, STEVE! WANTA PAY UM OFF FOR BUSTED BEAN!
YOU SAY HE RAN TOWARD THE MAIN ENTRANCE?-- BUT WE DIDN'T PASS HIM!
I'VE WARNED THEM AT THE BACK DOOR, ROPER!-- HE CAN'T ESCAPE THAT WAY!
THEN HE'S TRAPPED IN THE AUDITORIUM! --BUT WHERE?
UGH! WAHOO KNOW!--PALEFACE RUN THROUGH MUD BACK THERE--!
HE CLIMB UP TOWARD ROOF!-- LEAVE FEET-TRACKS ON CRAZY LADDER! SEE!

WINNIE WINKLE

HI THERE, BIG BOY! I GOT A PROBLEM--
WHAT'S IT ABOUT--YOUR GOSSIP COLUMN?
NO, I'M IN LOVE WITH A HANDSOME NEWSPAPERMAN--
YOU ARE, EH?
YEAH, AN' I WONDERED IF YOU WOULD HELP ME OUT?
WHY, SURE, I'LL BE GLAD TO HELP YOU OUT--AND PRONTO-
HALP! I'M STUCK!

KING OF THE ROYAL MOUNTED

WELL, INSP. DRAKE, WHAT CAN I DO FOR YOU?
HELP ME FIND 'CYCLONE' BILLY! I KNOW SOMETHING'S WRONG-- WE'VE ALWAYS HAD A DATE WHEN HE'S IN TOWN, BUT...
I CAN EXPLAIN THAT... 'SHORTY' SPADE CLAIMED TO HAVE A DATE WITH YOU!
BUT I DIDN'T HAVE A DATE WITH SHORTY!
HMM!
OKAY, NED. EVERYONE'S GONE! BREAK INTO DRAKE'S GARAGE AND PUT THIS FAULTY STEERING KNUCKLE ON 'CYCLONE'S CAR!

DONALD DUCK

MARK TRAIL

PENNY

YOU KNOW WHY I'M PUSHING YOU DON'T YOU, BLAZE? YOU KNOW WE'RE TRYING TO WIN TWO THOUSAND BUCKS WITH 'BIG LITTLE ROLL O' FILM DON'T YOU?
MONEY THAT WILL SAVE THE GREATEST WILD ANIMAL REFUGE IN THE COUNTRY...AND A MAN'S LIFELONG WORK GUARDING THE GAME AND FORESTS AND WILD PLACES...AND A GIRL'S HAPPINESS--A WONDERFUL GIRL!
BUT WE GOTTA HURRY, BOY, AND FIND A PLACE TO DEVELOP THESE BEAR PICTURES AND PRINT THEM AN' THEN MAIL THEM AND WE'VE GOT JUST THREE HOURS LEFT!

WEEPERS, IT'S ENOUGH TO ACTUALLY KILL A PERSON!
YOU CERTAINLY LOOK ALL IN! WHAT'S THE MATTER?
THE SCHOOL CARNIVAL SWEEPING FLOORS, HANGING BUNTING, WASHING WINDOWS, DECORATING BOOTHS, WEEPERS!
WELL, NOW YOU CAN TAKE A NICE REST AND BE HAPPY KNOWING THAT IT'S ALL FINISHED AND A GOOD JOB DONE!
DONE? WE HAVEN'T EVEN STARTED! I WAS JUST SITTING HERE THINKING ABOUT IT!
I KNOW JUST WHAT YOU MEAN!

DOTTY

TAFFY, WHERE ON EARTH DID YOU GET THAT OUTFIT YOU'RE WEARING?!
RUPERT'S MOTHER GAVE ME THE PANTS AND I BORROWED THE SHIRT FROM BOBBY!
WELL, YOU COME IN HERE THIS MINUTE AND TAKE THEM OFF!!
AW, GEE--MOM JUST DOESN'T REALIZE I'VE GROWN UP!!

SUPERMAN

FORTUNATE FELLOW! HERE AM I WITH ONE OF THE MOST PRICELESS PRIZES ON EARTH, AND HERE ARE YOU WITH THE RARE OPPORTUNITY OF ANNEXING IT AS YOUR OWN, AND ALL FOR A FEW MEASLY, PALTRY DOLLARS.
BUT--ER--I WAS EXPECTING TO SPEND THE MONEY I TOOK FROM THE BANK ON A GIFT FOR MY WIFE FOR OUR GOLDEN WEDDING ANNIVERSARY.
DID YOU SAY GOLDEN ANNIVERSARY? CAN YOU THINK OF A MORE APPROPRIATE GIFT THAN THIS GENUINE 100% GOLD BRICK? ER--HOW MUCH DID YOU SAY YOU WITHDREW FROM THE BANK?
$300. BUT, SIR, I--
YOUR SHARE, $100-- MY SHARE, $200. --ARE YOU HAPPY, CHUM?
MISTER, YE'RE TERRIFIC! YOU AIN'T A STAGE MAGICIAN, BY ANY CHANCE?

NAPOLEON AND UNCLE ELBY

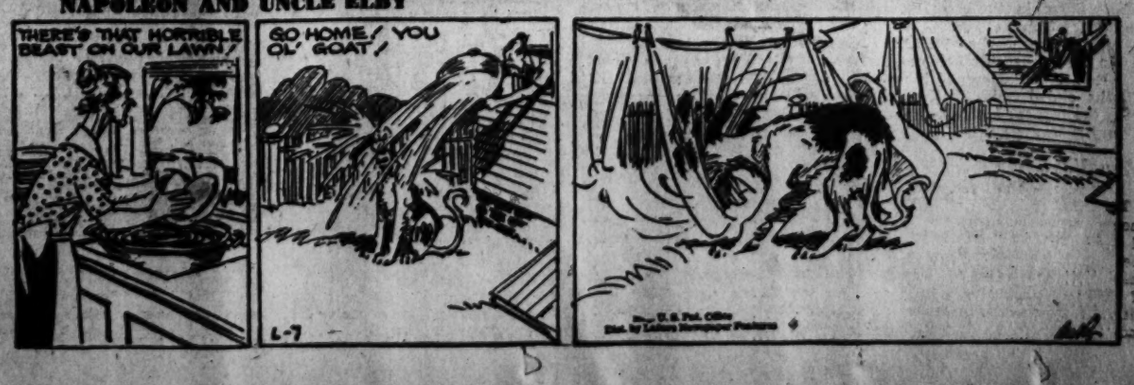

Today's Radio Programs

THE WASHINGTON POST
Friday, June 7, 1946

FRIDAY — WASHINGTON — E.S.T.

	WMAL 630	WRC 980	WOL 1260	WINX 1340	WWDC 1450	WTOP 1500
	News, 6, 7, 8:30. Prelude, 6:05-7. Town Clock, 7:10-9. David Wills, 7:45.	Weather, 6:30. WRC Almanac, 5:30; News, 6, 7, 7:30, 8, 8:30; Your Timekeeper, 6:05-9.	News, 6, 6:30, 7, 7:30, 8; Musical Clock, 6:05-9; Fun at Breakfast, 7:05.	Jerry Strong, Wake Up With Winx, 6:05-9. News, 6, 7, 8.	Hunnicutt, 6-9. Devotions, 6:45. News, 6:30, 7, 7:30, 8:15	Corn Squeezin' Time, 5:30; News, 6:45, 7, 7:30, 8; McCaffrey, 7:40; Arch McDonald, 7-9
9 :00 :15 :30 :45	Breakfast Club Don McNeill Jack Owen Nancy Martin	Lone Journey Lora Lawton Road of Life Joyce Jordan	News; Musical Clock The Paiges Married For Life	News; Music in the Air Music in the Air Pat Griffith	Tune Shop (Wills Conover)	News, McCaffrey Home Service Daily Evelyn Winters Bachelors Children
10 :00 :15 :30 :45	My True Story Crocker Hymns Listening Post	Fred Waring Barry Cameron David Harum	Cecil Brown Elsa Maxwell Take It Easy Time Victor Lindlahr	News; Music Hall Music Hall	Open House	Valiant Lady Light of the World Tena & Tim Aunt Jenny
11 :00 :15 :30 :45	Breakfast With Breneman Ruth Crane	Matinee Today Nancy Osgood	News, Lyle Van Morton Downey Rhythmic Frolics Musical Comedy Quiz	News; Symphony Sibelius' Symphony No. 7 (Golschmann)	Club Calendar Crosby Time Save A Life Pin-Up Tunes	Kate Smith Speaks Big Sister Romance Helen Trent Our Gal Sunday
12 :00 :15 :30 :45	News, Evans Ted Malone Glamour Manor Cliff Arquette	News, Improvisations Look to This Day Gardening, Beattie Morgan Beatty	News, Warren Spice of Life (Marian Sexton) John J. Anthony	WINX News Movie Snapshots Lunch With Art Kassel	Tello-Test Crossroads of Army News; Hit	News at Noon Ma Perkins Young Dr. Malone Road of Life
1 :00 :15 :30 :45	Backstage Talking Constance Bennett Music Box Trefton Robertson	Guiding Light Today's Children Woman in White Masquerade	Cedric Foster Finders Keepers Queen for a Day	News; Bouquets Musical Bouquets You and Your Child	All Sports Parade Tony Wakeman All Sports Parade Tony Wakeman	Second Mrs. Burton Perry Mason Rosemary Life Can Be Beautiful
2 :00 :15 :30 :45	Ida Clark Books, Adventure Bride and Groom	Woman of America Ma Perkins Pepper Young Family Right to Happiness	True Confessions Myrt and Marge Easy Aces	News; Rhythm Spotlight on Rhythm Help the Hungry	All Sports Parade Tony Wakeman All Sports Parade Tony Wakeman	Aunt Mary Dr. Paul Janice Grey Time to Remember
3 :00 :15 :30 :45	Al Pearce Accent on Music Ladies Be Seated	Backstage Wife Stella Dallas Lorenzo Jones Young Widow Brown	Erskine Johnson So the Story Goes It's a Fact Burl Ives	News; Tea for Two Tea for Two	All Sports Parade Tony Wakeman All Sports Parade Tony Wakeman	G. E. House Party News; Give and Take
4 :00 :15 :30 :45	Jack Berch Accent on Music News, Evans Hop Harrigan	When a Girl Marries Portia Faces Life Just Plain Bill Front Page Farrell	WOL Open House Frank Blair, Karl Bates, Variety Sports, News, Music	News; Bond Wagon Bond Wagon Music Hall	All Sports Parade Tony Wakeman All Sports Parade Tony Wakeman	Stumpus Top Tune Inn
5 :00 :15 :30 :45	Terry & Pirates Dick Tracy Jack Armstrong Tennessee Jed	News; Leif Eld Musicade ; Bergman Lowell Thomas	News; Starvation, Inc. Superman Captain Midnight Tom Mix	News; Music Hall Music Hall	Band of the Day Crooners' Battle Sports; Theater Theater of the Air	News; City Desk Robert Trout, News
6 :00 :15 :30 :45	Evans, Agronsky Star Dust; Sports Earl Godwin Singing Sam	Supper Club News Barry Wood Show Morgan Beatty	News; DC Assignment Congress Today Johnson Family Inside of Sports	WINX News Bob Wolff Sports Romantic Serenade Twilight Tales	News; Melody Lane Melody Lane Sports Supper Club	Top News, D. C. Diary Speaking of Sports Tommy Riggs and Betty Lou
7 :00 :15 :30 :45	Louise Massey Raymond Swing Lone Ranger	Highways in Melody Duffy's Tavern	Fulton Lewis, Jr. Songs of Good Cheer Voice in the Night	News; Music Date With Herman Show Time	Romantic Rendezvous Lee Castle Orch. Sergei Filegers Alice Lane	The Aldrich Family Kate Smith Sings ; News
8 :00 :15 :30 :45	Alan Young The Sheriff	People Are Funny Waltz Time	Gabriel Heatter Real Life Stories Spotlight Bands	News; Waltzes Waltzes Tito Schipa	News; Around Town Dugout Chatter Chicago vs. Nats	It Pays to Be Ignorant Durante-Moore Show
9 :00 :15 :30 :45	Prize Fight Your American Sports Page	Mystery Theater Sports Newsreel Kenneth Royall	Hollywood Open House Meet the Press (A. G. Whitney)	News; Symphony Borodin's Symphony No. 2 (Mitropoulos)		Mercury Theater (Orson Welles) Ann Sothern in "Hazel"
10 :00 :15 :30 :45	Woody Herman This Is Your FBI	News; Swoon Singers Flower Time Tales of The Foreign Service	Henry J. Taylor Bill Brundige, Sports Symphonette Michel Piastro	News; Music By Guy Lombardo Music for Dreaming		Lanny Ross Show Jack Smith Show The Factfinder Report from D. C.
11 :00 :15 :30 :45	News, Evans Hour of Dreams ; News	News; Music Richard Harkness Three Suns Trio Lee Sims	News Fulton Lewis, Jr. Sweet Music ; News	News; Post Preview Music for the Years	MacFarlane, News Super Session Rhythm Roundup	News, Daly & Hersch Eddie Gallaher's Moondial Music Before Midnight

W3XO—F. M. 43200 K.C.

7:00 p. m.—Dinner Music
7:15 p. m.—"
7:30 p. m.—Meet Your Favorite
7:45 p. m.—"
8:00 p. m.—News
8:10 p. m.—This Musical World
8:30 p. m.—Tito Schipa
8:45 p. m.—"
9:00 p. m.—Easy Listening
9:05 p. m.—"
9:30 p. m.—"
9:45 p. m.—"
10:00 p. m.—News
10:05 p. m.—Symphony Hour
10:30 p. m.—"
10:55 p. m.—Weather

MUSIC FOR DREAMING

Don't miss hearing this full half-hour of relaxing music each weeknight. Styled to fit your dreaming or relaxing moods.

10:30 to 11 P. M. Each Weeknight

WINX—1340 on your dial

Bank Names New Director, Elevates Two

By S. Oliver Goodman

Election of J. Edward Burroughs, Washington attorney, to the directorate of Washington Loan & Trust Co. was announced yesterday by President Harry G. Meem. Mr. Burroughs succeeds the late William H. Baden on the bank's board.

At the same time, Leonard Marbury was elevated to trust officer. Mr. Marbury, formerly an assistant trust officer, has been associated with the bank for many years and returned from naval service recently.

Bernard L. Amiss, an assistant trust officer, has been placed in charge of investments in the trust department, Mr. Meem added.

Business Briefs Of D. C. Interest

Snyder Appointment Hailed

Appointment of Reconversion Director John W. Snyder to Secretary of Treasury was hailed last night in investment banking circles here. J. Clifford Folger, Washington, former president of the Investment Bankers Association, said Mr. Snyder is well suited to the job by his broad experience in banking and finance.

Mr. Folger added that Mr. Snyder, who addressed the IBA last December at its Chicago convention, made "an excellent impression" on the investment dealers.

Underwriters to Meet

J. Denny Nelson, a field supervisor of the Aetna Life Insurance Co., will speak on "Planned Objectives" at a luncheon meeting for members of the District of Columbia Life Underwriters Association and their wives to be held at the Mayflower Hotel on June 12.

The association also will install new executives as follows: President W. Neal McCord; vice president, William B. Rumple; second vice president, Charles F. Suter, directors, Elwood Baker, Cochran Fisher, Charles Haycraft.

Personnel Notes

Fred M. Glass, of Westmoreland Hills, southern regional vice president for Capital Airlines-PCA, has been named program chairman for the Washington Aero Club.

Commander Hugh E. Allen, who has been stationed here for 2½ years, is now on terminal leave from the Navy and has joined Telephonics Corp. of New York City as manager of engineering and sales.

International Business Machines Corp. announced appointment of Ernest W. Ogram as resident manager of its Washington plant, following his recent discharge from the Army with the rank of colonel.

George C. Norwood has been named manager of the Washington office of the War Assets Administration division of Belmont Radio Corp. The new office is in the Munsey Building.

April Output Shows Rise

American manufacturers delivered goods valued at $9,700,000,000 during April, a gain of 3 per cent over March, the Commerce Department reported yesterday.

Greatest gainer was the automobile industry, which boosted April dollar value of shipments 40 per cent over March and increased passenger car production by two-thirds.

Iron and steel, food and apparel groups were the only major industries reported as having declines in shipments in April.

Manufacturers' inventories, however, fell off 200 million dollars during April to a $16,500,000,000 total at the end of that month. Only the textile industry increased its inventories in the nondurable goods field, while food processors reported the sharpest declines.

Brokers' Loans Decline

The Federal Reserve Board reported yesterday that loans to brokers and dealers on securities held by member banks in New York City totaled $1,518,000,000 yesterday, a decrease of $110,000,000 from a week ago, and a decrease of $362,000,000 from a year ago.

Included is $1,009,000,000 loaned to purchase or carry United States Government obligations, a decrease of $75,000,000 for the week.

Variety Stores Sales Spurt

F. W. Woolworth Co. reported sales for May totaled $42,012,772, a 15.3 per cent increase over $36,425,407 for the like 1945 month. Sales for the first five months were $194,882,611, a 10.7 per cent gain over $175,945,177 last year.

S. S. Kresge Co. reported for May sales of $18,909,021, a gain of 10.4 per cent over the $17,120,134 for the same 1945 month. Sales for the first five months of 1946 totaled $88,024,178, an increase of 6.9 per cent over the $82,290,268 last year.

Montgomery Ward Sales Spurt 63%

Chicago, June 6 (AP).—Montgomery Ward & Co., Chicago mail order and retail merchandise company, today reported net sales of $85,064,892 for May, up 63 per cent from sales of $52,080,451 in May, 1945. Sales in the four months ended May 31 were $298,822,741, up 40 per cent from sales of $213,119,369 in the comparable 1945 months.

Sales for both May and the four months ended May 31 this year were the highest in the company's history.

New York Cotton

New York, June 6 (AP).—Cotton futures recovered sharply in late dealings today following early concentrated selling pressure in the near months. Final prices were near the best levels Thursday, 10c a bale lower to 25c higher.

	Open.	High.	Low.	Last.	
July	28.26	28.28	28.01	28.25	—1-2
October	28.45	28.48	28.25	28.45	—1
December	28.59	28.61	28.41	28.58	+1
March	28.67	28.71	28.50	28.70	+5
May	28.66	28.69	28.47	28.66	+3
July	28.55	28.61	28.43	28.58	+0

Middling spot, 28.94 nominal, off 4.

Quotations on N. Y. Stock Exchange

By the Associated Press

Total stock sales yesterday, 980,000 shares; previous day, 1,170,000; week ago, closed; year ago, 1,295,100; two years ago, 861,860; January 1 to date, 177,673,231; year ago, 167,667,354; two years ago, 100,394,144.

Dow-Jones Stocks

New York, June 6.

	Open.	High.	Low.	Close.	Net ch.
30 Inds.	209.01	210.03	208.33	209.50	—0.28
20 Rys.	65.82	66.47	65.64	66.18	+0.63
15 Utils.	42.93	43.31	42.72	43.15	+0.03
65 Stks.	77.82	78.34	77.56	78.09	—0.04

Transactions in stocks used in averages today: Industrials, 52,200; rails, 42,360; utilities, 68,500; 65 stocks, 163,060.

	Sales, Add 00	High	Low	Close	Net Ch'ge
[illegible]					

Stocks Steady In Late Trade, Close Uneven

New York, June 6 (AP).—Buying of selected rails, industrials and utilities steadied the stock market today although many leaders were neglected in lower territory.

Carriers came to the fore after midday, with bidding here attributed to the belief this group had been oversold. A number of increased and extra dividends failed to spur most issues concerned. Numerous customers continued to hold aloof because of the labor situation, including the walkout of 62,000 AFL seamen.

Dealings were slack from the start. Forenoon losses of fractions to two or more points were reduced or converted into plus signs after midday without any pickup in activity. Closing trends were no worse than moderately irregular. Transfers of 980,000 shares compared with 1,170,000 Wednesday and were the smallest since May 20.

WHAT STOCKS DID	Thur.	Wed.
Advances	329	257
Declines	441	555
Unchanged	197	170
Total issues	967	982

The Associated Press 60-stock composite was unchanged at 81. The industrials were down .1, the rails up as much and the utilities unchanged.

New York and Harlem, bluest of "blue chips," was off 27 points at $298 on a 20-share sale, first since February 19 last. American Woolen preferred, the week's heaviest gainer, lost 4½ at $178 on profit cashing but the common was up ⅜ at $68.50. Sweets Co. was an individual strong spot, adding 7⅞ points at $67.87. American Power & Light tacked on 1⅛ at $22.37 and Wyandotte Worsted was up ⅝ at $24.87.

Mellon Family Forms 'Coordinating' Firm

Pittsburgh, June 6 (AP).—Members of the wealthy Mellon family, pioneer financiers in this steel metropolis, disclosed today formation of an organization "to systematically coordinate our personal and public responsibilities."

An announcement by Richard K. Mellon, president of the Mellon National Bank, said the non-profit, unincorporated organization, known at T. Mellon & Sons, would keep abreast of business, economic, financial, scientific and social trends in studying potentials of Mellon investments and coordinating the family's charitable and civic activities.

Local Produce

Eggs and Poultry

EGGS—About steady; receipts moderate and fully ample to moderate demand; whites, browns, mixed colors, U. S. grade A, extra large, 41; medium, 35@36, average 36; U. S. grade B, large, 35@37, average 35; U. S. grade C, 31; commercially graded A, large, 40@41; medium, 35@36; grade B, 35@36; grade C, 30; current receipts, 33@36.

LIVE POULTRY—Firm; receipts continued light with fair to good demand; prices paid f.o.b. Washington: fowl, 28.4@30; Leghorn, 24; broilers, fryers and roasters, 33.9@34.7.

DRESSED POULTRY (ice packed)—Market firm; moderate receipts were closely cleared under active demand; prices paid f.o.b. Washington: Fowl, 32@33.1; broilers, fryers and roasters, grade A, 40.4.

Fruits and Vegetables

ASPARAGUS—Supplies light, pyramid crates, dozen bunches, New Jersey, Colossal, 5.00@5.50; fancy, 4.00@4.50.

SNAP BEANS—Supplies liberal; Maryland, Eastern Shore, bushel hampers, Black Valentines, 3.75; North Carolina Bountifuls, 3.50@3.75; Black Valentines, best, 3.75; fair quality and condition, mostly 3.25; Tendergreens, 3.00@3.25; South Carolina, bushel baskets, Black Valentines, best, 3.50@3.75; fair quality and condition, 2.50@3.00 according to quality and condition.

LIMA BEANS—Supplies moderate; Florida, bushel hampers, best, 3.25; few higher; fair quality and condition, 2.50; holdovers showing wasty low as 50@1.00; Georgia, butter beans, 30-lb. sacks, 3.50.

CABBAGE—Supplies liberal; North Carolina, packed locally, bushel baskets, domestic round type, 1.00; 50-lb. sacks, domestic round type, 1.00@1.25; nearby, 50-lb. sacks, domestic round type, 1.00@1.25.

CARROTS—Supplies very light; California and Arizona, pony crates, 6 doz., 5.15@5.58.

CUCUMBERS—Supplies moderate; Georgia, bushel baskets, Georgia, fancy, 3.25; choice, 2.50@3.00; South Carolina, fancy, 3.00@3.25; choice, 2.50; poorer low as 50; North Carolina, fancy, 3.25; choice, 2.50; poorer low as 50.

CORN—Supplies moderate; sacks, 5 dozen, Georgia best, 2.50@3.00; poorer, wasty, low as 75; Florida, best, 3.00; fair quality and condition, 2.50; poorer low as 1.00.

LETTUCE—Supplies very light; Los Angeles crates, Iceberg type, 4-5 doz., California, 5.44@5.94; New Jersey, half crates, Big Boston type, 1.50@2.00; Eastern crates, Romaine, 1.50; Iceberg type, 2 dozen, 3.75@4.00.

ONIONS—Supplies moderate; Texas, 50-lb. sacks, yellows, U. S. 1, 3.25@3.50; very few sales, 3.69; California, 50-lb. sacks, Sweet Spanish, U. S. 1, 2 in. and larger, 3.75.

PEACHES—Supplies moderate; Georgia, half bushel baskets, U. S. 1, Early Rose and Hileys, 1¾-in. minimum, 3.20@3.50; South Carolina, bushel baskets, U. S. 1, 2-in. minimum, Early Rose, Red Birds and Early Frees, best, 5.00@6.00; poorer, 3.50@4.50.

POTATOES—Old stock, supplies light, market firm; Maine, 100-lb. sacks, Green Mountains and Katahdin type, U. S. 1, size A, 4.00@4.25; new stock, supplies heavy, market weak; California, 100-lb. sacks, long whites, U. S .1, best, 5.00, some 4.25@4.50; North Carolina, 100-lb. sacks, Cobblers, U. S. 1, 2.75@2.85; late sales Wednesday low as 2.40; South Carolina, 100-lb. sacks, Cobblers, U. S. 1, 2.50, few higher.

RADISHES—Supplies moderate; Ohio, 12-quart baskets, 85c; Pennsylvania, lugs, 30 bunches, 75@1.00; nearby per bunch, 3.

SPINACH—Supplies liberal; bushel baskets, Savoy type, New Jersey, best, 1.25; fair quality and condition, 1.00; Pennsylvania, best mostly around 1.25.

STRAWBERRIES—Supplies light; 24-quart crates, various varieties, New Jersey, best, 14.00; fair quality and condition, 12.00@13.00; Eastern Shore Maryland and Delaware, best, 12.00@14.00; mostly 13.00; fair quality and condition, 8.00@10.00.

TOMATOES—Supplies moderate; repacks, 10-lb. baskets, 1.75@2.00; originals, lugs, U. S. 1, 6x6 and larger, Texas, green, best, 4.00; fair quality and condition, 3.75; some low as 3.25; ripes, best, 5.00; fair quality and condition, 4.00@4.25; Georgia, lugs, U. S. 1, 6x6 and larger, green, 3.00@3.50 according to quality and condition.

WATERMELONS—Supplies moderate; Fla., Cannonballs, 28 to 30 lb. ave., 1.60@1.75; Garrisons, 30 to 34 lb. ave., 1.75@2.00; 35 to 40 lb. ave., 2.00; Tom Watsons, 28 to 30 lb. ave., 1.50; 18-lb. ave., mostly 45@50.

GREENS—Supplies liberal; nearby, bushel baskets, kale, collards, ripe, turnip tops and mustard, 85@1.00.

D. C. Securities

The Washington Stock Exchange list is published in full on Tuesday. Thereafter quotations are published when there are sales or changes in the list and asked prices. Quotations below:

After Call

Capital Transit Co., 50 at 39½, 50 at 39½, 50 at 39½, 40 at 39½, 25 at 39½, 10 at 39½.

Woodward & Lothrop com., 100 at 85½, 30 at 85½.

Pot Elec., 5½% pf., 10 at 109.

Garfinckel com., 20 at 66, 10 at 66.

Amer Security & Tr., 10 at 340.

Cap. Transit 1st ref 4s, $1000 at 106¼.

	Bid.	Asked.
Public Utility Bonds		
Cap Traction 1st 5s, 1947	103⅛	
Cap Transit 1st ref 4s, 1964	106	106½
Public Utility Stocks		
Amer Tel & Tel (9)	199⅝	.....
Capital Transit (2.00)	39	39⅝
Pot El Pow 6% pf (6)	110½	.....
Wash Gas Lt com (1.50)	32	33½
Wash Gas Lt cum con pf (4.50)	110⅛	.....
Wash Ry & El com (a) (18.00)	825	875
Trust Company Stocks		
Amer Sec & Tr Co (10)	335	.....
Nat Sav Tr (6.00)	313	.....
†Union Trust Co (3.00)	155	163
Wash Loan & Tr (e) (8)	350	.....
Savings Bank Stocks		
‡*Com & Savings (y) (10.00)	275	.....
Miscellaneous Stocks		
*Carpel Corp (2.00)	47⅝	.....
Garfinckel com (1.60)	65	67
Garf 5½% cum pf (1.375)	27½	.....
Hecht com (1.20)	44	.....
Hecht 3¾% cum pf (3.75)	107½	108½
Mergenthaler Lino (a) (1.00)	71	74
*Nat Mtge & Inv pf (p) (40)	7½	.....
*Peoples Drug Store com (1.60)	80	.....
Wdwd & Lothr com (p) (2.30)	85	86

*Ex dividend. †Plus extras. ‡Ex rights. (a) Paid so far this year. (e) 2 per cent extra. (p) Paid in 1945. (y) $10 extra.

Commodity Index

New York, June 6.—The Associated Press weighted wholesale price index of 35 commodities today declined to 120.06; previous day, 120.16; week ago, 119.54; month ago, 117.15; year ago, 108.71.

	1946.	1945.	1944.	1943.
High	120.16	112.81	108.73	107.54
Low	112.02	107.90	106.03	103.43

(1926 average equals 10.)

Naval Stores

Savannah, Ga., June 6 (AP).—TURPENTINE—83½; offerings and sales, none; receipts, 51; shipments, 150; stocks, 1570.

ROSIN—Offerings and sales, none; receipts, 340; shipments, none; stocks, 4402.

ROSIN—Prices unchanged.

Jacksonville, Fla., June 6 (AP).—TURPENTINE—Receipts, none; shipments, none; stocks, 14. Rosin receipts none, shipments none, stocks 550.

N. Y. Bonds

By the Associated Press

Total sales yesterday, $3,980,000; previous day, $3,510,000; week ago, closed; year ago, $6,433,500; two years ago, $9,866,100; January 1 to date, $653,481,500; year ago, $1,296,448,010; two years ago, $1,429,160,000.

Dow-Jones Bonds

New York, June 6.

40 Bonds	107.26	—0.04
10 Higher grade rails	117.20	—0.15
10 Second grade rails	100.44	—0.15
10 Public utilities	106.80	+0.03
10 Industrials	105.40	+0.05

Sales in thousands	High	Low	Close
[illegible]			

Chicago Grain

Chicago, June 6 (AP).—A fairly active trade developed in the oats pit today with final prices mixed. The market advanced during the early part of the session, gains extending to more than a cent at their best, but heavy profit taking by local traders toward the close more than canceled the advance.

Transactions were made in July, September and December wheat at ceilings; offerings represented profit taking by traders who had obtained "windfall" profits with the ceiling advance on these contracts. Bids were raised 5 cents on July and September corn, bringing these deliveries within 5 cents of their maximums, without attracting offerings.

At the close oats were ⅜ lower to ¼ higher, July 88; corn was unchanged to 5 cents higher, July 1.41½; all other grains were unchanged.

Range follows:

	Open.	High.	Low.	Close.
Wheat—				
July	1.98½	1.98½	1.98½	1.98½
August	1.98½	1.98½	1.98½	1.98½
September	1.98½	1.98½	1.98½	1.98½
November	1.98½	1.98½	1.98½	1.98½
December	1.98½	1.98½	1.98½	1.98½
March	1.98½	1.98½	1.98½	1.98½
May	1.98½	1.98½	1.98½	1.98½
Corn—				
July	1.41½	1.41½	1.41½	1.41½
September	1.41½	1.41½	1.41½	1.41½
January	1.46½	1.46½	1.46½	1.46½
March	1.46½	1.46½	1.46½	1.46½
Oats—				
July	88	88	88	88
August	86¼	86⅞	85¾	85¾
September	85½	86⅜	85⅜	85⅝
November	84¾	86⅛	84¾	84⅞
December	85¼	86⅛	85⅛	85⅜
March	85¼	86⅜	85	85⅛
Rye—				
July	1.58½	1.58½	1.58½	1.58½
September	1.58½	1.58½	1.58½	1.58½
November	1.58½	1.58½	1.58½	1.58½
December	1.58½	1.58½	1.58½	1.58½
March	1.58½	1.58½	1.58½	1.58½
Barley—				
July	1.35½	1.35½	1.35½	1.35½
September	1.35½	1.35½	1.35½	1.35½
November	1.35½	1.35½	1.35½	1.35½
December	1.35½	1.35½	1.35½	1.35½
March	1.35½	1.35½	1.35½	1.35½

Cash Grain

Chicago, June 6 (AP).—WHEAT—No. 2 red and hard, 1.97.

CORN—No. 2 yellow, 1.44; No. 3 yellow, 1.43.

OATS—No. 2 grades, 86@92.

BARLEY—Malting, 1.34@1.52½; feed, 1.23@1.33½ (all prices nominal at ceilings).

Dividend Actions

New York, June 6 (AP).—Dividends declared:

	Rate.	Period.	Stk. of record.	Payable.
Accumulated				
Crn Overall M pf	$1.20	..	6-10	6-24
Extra				
Locke Steel Chain	10c	..	6-15	6-2
Increased				
Davega Strs	50c	..	6-15	7-1
Pratt & Lambert	50c	..	6-15	7-1
Victor Chem Wks	40c	..	6-19	6-29
Initial				
Plough Inc (new)	15c	Q	6-15	7-1
Square D Co (new)	20c	..	6-17	6-29
Regular				
Am Snuff	50c	..	6-11	7-1
Carriers & Gen Corp	5c	..	6-18	7-1
Columbia G & E	10c	..	6-20	7-15
Consolidated Paper	25c	Q	8-21	9-1
Cuban Am Sug	25c	..	6-18	7-1
Elec Auto Lite	75c	..	6-17	7-1
Fed Lt & Tract	25c	..	6-17	7-1
Food Mchy	40c	Q	6-17	6-27
Locke Steel Chain	30c	Q	6-15	6-29
Marine Midland Corp	15c	..	6-15	6-28
Moore McCoy Lines	25c	Q	6-14	7-1
Noblitt Sparks Ind	50c	..	6-15	6-25
Pet Corp Am	20c	..	6-17	6-29
Soss Mfg Co	12½c	Q	6-17	6-28
U S Plywood	20c	Q	6-10	6-15
West Penn Pow	35c	..	7-10	7-20
			6-10	6-25

The Washington Merry-Go-Round

By Drew Pearson

A MAN STOOD in front of an apartment house on Connecticut ave., trying to hail a taxi. Scores of taxis sped down the avenue, all too busy or too full to stop.

The man stood, patient, dignified, apparently accustomed to this delay. His stately mien did not jibe with the job of standing on a street corner and signaling for a taxi, but he persisted.

Several swank limousines drove up to the apartment house to drop or pick up passengers, but the dignified gentleman on the curb patiently continued to wait for more plebian transportation.

He was Senator Alben Barkley of Kentucky, majority leader of the Senate. And his difficult efforts to hail a taxi are perhaps symbolic of other things in Barkley's current career.

The Senator has no car of his own. McKellar of Tennessee, the Senate's presiding officer, has taken over the vice presidential car. Leslie Biffle, Secretary of the Senate, has two cars, though he uses them not for himself but for senatorial errands. Every Cabinet member and many sub-Cabinet members have Government cars and chauffeurs. But the majority leader of the Senate walks or tries to hail a taxi.

Unlike one or two of his colleagues, Barkley has not built up a lush law firm. He has no independent income. Unlike one or two of his colleagues, also, he has not used his inside knowledge to speculate on the commodities market.

Mrs. Barkley has been ill for many months, and sometimes the Senator does not know from one day to the next whether she will pull through the week. He has been filling lecture engagements to pay the nurse and doctors' bills.

Barkley Grows

YET UP on Capitol Hill, one would never guess from the way Barkley patiently pushes forward the President's program that tragic problems worry him at home. Never losing his sense of humor, he strives to pacify tempers, marshal the scattered tangents of the Democratic Party and pull the Administration's program out of impossible positions.

Those who watched Barkley in the old days under Roosevelt agree that he has grown in stature. Abundant leadership came from the White House then—sometimes, the Senate felt, too much leadership. Barkley in those days was led, rather than the leader.

Today, with less leadership in the White House, the Senator from Kentucky has stepped forward to pick up a large share of the burden of the dead chieftain with whom he sometimes so vigorously differed.

There was a day when Alben Barkley hoped he might be appointed to the Supreme Court. As far as he is concerned, that day is past. Barkley went down the line for the Supreme Court appointment of his friend, Jimmy Byrnes, some years ago, and since then has put aside all thought that the judicial lightning might strike in his direction. He is as philosophical about this as he is about waiting for a taxi.

Capital Chaff

SENATOR BARKLEY once took this columnist to task for describing newly-appointed Court of Appeals Judge Wilbur K. Miller as a utilities corporation lawyer. Although Judge Miller did appear before the Federal Power Commission on behalf of a gas company immediately following his confirmation as a Federal judge, events have proved that Senator Barkley was right. Judge Miller has been an A-1 judge and no tool of the utilities. . . . Duquesne University this week honored a man who came to this country as an 8-year-old Italian immigrant boy, now risen to be one of New York's leaders—Generoso Pope. More universities could well honor newcomers to this country who have helped make democracy live. . . . Playwright Robert Sherwood, one of F. D. R.'s old ghost writers, is busy on Harry Hopkins' unfinished memoirs. One important chapter will be what happened between Roosevelt and Jim Farley in 1940, when they broke. Jim's version is that F. D. R. told him he wasn't going to run for a third term, that Cordell Hull and Farley could be the presidential and vice presidential candidates. . . . Says Senator Saltonstall of Massachusetts: "The real intent behind the Case bill is to amend the Wagner Act." . . . Of memoirs, Senator Vandenberg, an ex-newsman, has been keeping a daily diary which, if ever published, will really make 'em sizzle. . . . John Snyder has adopted a motto for his office: "If it ain't bad, it don't belong here."

Va. Jury Acquits Mrs. Wood in Husband's Death

Charlottesville, Va., June 6 (UP). Mrs. Dorothy C. Wood, 26, charged with the murder of her truck driver husband, Robert Lee Wood 29, in a family quarrel last April 25 in their home at Yancey Mills was acquitted by an Albemarle circuit court jury after 45 minutes deliberation last night.

Mrs. Wood, who admitted the fatal shooting of her husband pleaded self-defense, claiming that he attacked her with a chair when she confronted him with evidence of unfaithfulness.

Another Wife Cleared

Newport News, Va., June 6 (AP). Mrs. Reva C. Mitchell, 35-year-old waitress charged with the butcher knife slaying of her carpenter husband, was found innocent by a jury in Corporation Court yesterday. A statement signed by the accused admitted the stabbing but maintained the women feared for her life at the hands of her husband whom she later testified was in a state of almost continual drunkenness.

Died

BEAN, ANN G. On Tuesday, June 4, 1946, ANN G. BEAN (nee De Vote) of 4011 18th st. nw., beloved wife of Thaddeus R. Bean, mother of Thaddeus A., Reese V., Harry J. and Mark F. Bean, Margaret B. Arendes and Gertrude B. Cronin. Services at the S. H. Hines Co. funeral home, 2901 14th st. nw., on Friday, June 7, at 9:30 a. m.; thence to the Shrine of the Sacred Heart Church, 16th st. and Park rd. nw., where the holy sacrifice of the mass will be offered at 10 a. m. for the repose of her soul. Interment Mount Olivet Cemetery.

BLOM, OLAF. On Tuesday, June 4, 1946, at Sibley Hospital, OLAF BLOM of 5014 5th st. nw., beloved husband of Ida Blom and father of Miss Florence Blom of Washington, and brother of Mrs. Frances Marine and Mrs. Astrid Oliveri of Washington. Services at the S. H. Hines Co. funeral home, 2901 14th st. nw., on Friday, June 7, at 2 p. m. Interment Cedar Hill Cemetery.

COLE, BURTON E., JR. On Tuesday, June 4, 1946, at his residence, 4324 Alabama ave. se., BURTON E. COLE, JR., beloved son of Burton E. and Margaret Cole, brother of George V. and William Cole, Mrs. Margaret M. Stuart and Mrs. Virginia Clarke. Services at Chambers funeral home, 517 11th st. se., on Friday, June 7, at 11:30 a. m. Interment Cedar Hill Cemetery.

CONLEY, JOHN THOMAS. On Tuesday, June 4, 1946, JOHN THOMAS CONLEY, beloved husband of Agnes T. Conley (nee Brightley) and father of Mrs. Ella Moore and John T. Conley, jr.; son of Mrs. Ella Creamer of West Virginia and the late John T. Conley. He also is survived by three sisters and three brothers of West Virginia. Funeral from his late residence, 225½ Maryland ave., Parkland, Md., on Saturday, June 8, at 9:30 a. m.; thence to Mount Calvary Catholic Church, Forestville, Md., where requiem mass will be offered at 10 a. m. for the repose of his soul. Relatives and friends invited. Interment church cemetery. Services by Nalley's funeral home.

HOFFMAN, EDWARD. On Tuesday, June 4, 1946, at his residence, 1026 ... st. nw., EDWARD HOFFMAN, beloved husband of Louise D. Hoffman, father of Betty Anne and John Hoffman, son of William H. Hoffman. Remains resting at Chambers funeral home, 1400 Chapin st. nw., until 12:30 p. m. on Friday, June 7. Services at the Church of the Ascension (Episcopal), 1315 Massachusetts ave. nw., at 1 p. m. Interment Arlington National Cemetery.

MILLAR, VIRTIE FOLSOM. On Tuesday, June 4, 1946, at Providence Hospital, VIRTIE FOLSOM MILLAR of 523 Kentucky ave. se., beloved wife of Charles O. Millar and mother of Mrs. Robert C. Shelby of Clarksdale, Miss., and sister of Miss Jennie A. Wood of Washington, D. C., and Mrs. Alto A. Williams of Smithfield, Ga. Remains resting at the S. H. Hines Co. funeral home, 2901 14th st. nw., until funeral services at Christ's Episcopal Church, 620 G st. se., on Friday, June 7, at 2 p. m. Interment Congressional Cemetery.

MILLER, WILLIAM J. On Wednesday, June 5, 1946, WILLIAM J. MILLER of 1220 I st. se., beloved husband of Alice R. Miller, father of John A. Miller, father-in-law of Elsie Miller, brother of Mrs. Jane Marcey, Albert, Charles and Edward Miller. Friends may call at William J. Nalley's funeral home, 522 8th st. se., where services will be held on Saturday, June 8, at 2 p. m. Relatives and friends invited. Interment Episcopal Church Cemetery, Forestville, Md.

TYNE, JOHN E. On Monday, June 3, 1946, at West Palm Beach, Fla., JOHN E. TYNE, beloved husband of Florence M. Tyne and father of Chester E. Tyne, Dorothea A. Russell, Ada L. Doyle and Margaret V. Staubly. Funeral from the W. W. Deal funeral home, 4812 Georgia ave. nw., on Saturday, June 8, at 2 p. m. Relatives and friends invited. Interment Oak Hill Cemetery.

WRIGHT, LILLIAN MARIE. On Tuesday, June 4, 1946, at her daughter's residence, 1001 18th st. ne., LILLIAN MARIE WRIGHT (nee Roth), beloved wife of James L. Wright, mother of Fred Roth of Townsend, Md., and Milton Roth, Mrs. Margaret Myers, Mrs. Catherine Bishop, Mrs. Agnes Trupo, Mrs. Violet Flannigan of Catonsville, Md., and Mrs. Helen Wilson of Marlboro, Md. Prayers at Chambers funeral home, 517 11th st. se., on Friday, June 7, at 8:30 a. m. Mass will be offered in Holy Name Catholic Church, 918 11th st. ne., at 9 a. m. Relatives and friends invited. Interment Loudon Park Cemetery, Baltimore, Md.

THE TEXAS COMPANY

175th Consecutive Dividend paid by The Texas Company and its predecessor.

A dividend of 50¢ per share or two per cent (2%) on par value of the shares of The Texas Company has been declared this day, payable on July 1, 1946, to stockholders of record as shown by the books of the company at the close of business on June 7, 1946. The stock transfer books will remain open.

L. H. LINDEMAN, Treasurer

May 24, 1946

This advertisement appears as a matter of record only, and is under no circumstances to be construed as an offering of this stock for sale or as a solicitation of an offer to buy any of such stock.

NEW ISSUE

397,644 Shares

National Bellas Hess, Inc.

Common Stock

($1.00 Par Value)

Of the above mentioned 397,644 shares, 374,449 shares were subscribed for at the subscription price of $5.00 per share by the Common Shareholders of the Corporation, or their assigns. The 23,195 unsubscribed shares are to be purchased from the Corporation by the Underwriters, subject to the terms of the Underwriting Agreement summarized in the Prospectus.

Emanuel, Deetjen & Co. Johnston, Lemon & Co.

June 7, 1946